

**THE PUBLISHED IVORIES FROM FORT SHALMANESER,
NIMRUD**

- a scanned archive of photographs -

BRITISH SCHOOL OF ARCHAEOLOGY IN IRAQ



By Georgina Herrmann, Helena Coffey and Stuart Laidlaw

**Institute of Archaeology, University College London
British School of Archaeology in Iraq**

THE PUBLISHED IVORIES FROM FORT SHALMANESER, NIMRUD
- a scanned archive of photographs -

by
Georgina Herrmann
Helena Coffey
Stuart Laidlaw

BRITISH SCHOOL OF ARCHAEOLOGY IN IRAQ

Institute of Archaeology University College London
British School of Archaeology in Iraq
2004

The British School of Archaeology in Iraq

Registered Charity No. 219948

ISBN 0903472163

Contents

INTRODUCTION	5
Plan of Fort Shalmaneser	4
I. The Residency	7
Rooms S4-5	8
Room S3	13
Corridor D	13
Room S16	13
Room S30	14
Corridor E	14
Room S10	14
Assorted provenances in Residency	19
II. The SE Quadrant	22
Rooms SE8/9	22
Room SE5	23
Room SE1	23
Room SE2/3	24
Room SE10	25
Room SE13	29
III. NE Quadrant	30
Room NE2	30
Room NE1	31
Rooms NE6/9	32
Rooms NE26/35	32
Room NE50	32
Room NE59	33
Room NE18	33
Courtyard	34
IV. NW Quadrant	35
Room NW5	36
Room NW21	36
Rooms NW18/19	42
Room NW15	43
Room NW14	44
V. SW Quadrant	45
Room SW2	46
S of Room SW 3/4	46
Room SW6	46
W of Room SW7	47
Room SW7	47
Room SW9	59
Room SW37	59
VI. Assorted & Unprovenanced	183

INTRODUCTION

Thousands of ivories were found in the great palace arsenal known as Fort Shalmaneser, located in the south-east corner of the lower town at Nimrud. The majority were found in storerooms, three in the South West Quadrant, SW7, SW11/12 and SW37, and one in the Throne Room block, T10. Some 500 other examples were found in smaller collections or scattered singly through the rooms of the Fort.

In 1967 the British School of Archaeology in Iraq began the immense task of publishing the ivories with Jeffrey Orchard's *Ivories from Nimrud I, 2, Equestrian Bridle-Harness Ornaments*. This was a catalogue of one class of ivories, defined by function, rather than provenance, although the majority actually came from one room, Room SW37. The second volume by Max Mallowan and Leri Glynn Davies appeared in 1970 and collected ivories by style, the distinctive Assyrian style, *Ivories from Nimrud II, Ivories in Assyrian Style*: these were found both in the palaces and temples of the Citadel and in Fort Shalmaneser. The third by Max Mallowan and Georgina Herrmann published the ivories found in one of the storerooms, SW7, which contained a stylistically homogeneous series of large chairbacks or bedheads, as well as a few assorted ivories: *Ivories from Nimrud III, Furniture from SW7 Fort Shalmaneser*. Following this example of accepting the importance of provenance, the next two volumes by Georgina Herrmann published ivories according to their find place.

The largest assemblage of ivories from Nimrud were found in the great storeroom, SW37. No less than 1573 ivories were catalogued in *Ivories from Nimrud IV, Ivories from Room SW37 Fort Shalmaneser*: however, it should be remembered that not every fragment from this room has been recorded. There are still numerous uncatalogued fragments in the Iraq Museum: these include some which were unavailable for study as well as repetitive fragments such as those showing a horn from a procession of cattle, or part of a palmette from one of the numerous examples of running palmettes. The reason why such fragments were not all catalogued was logistical. It is possible to 'process' a large number of ivories during a morning shift at the Museum: however, such a task is very demanding on the museum staff. They are used to providing scholars with a box of material and leaving them to work on it for several weeks. Processing, let us say, 50-70 ivories a day, required staff to find and fetch them from the magazines and then register them in and out – a lengthy task, especially when they lack field or museum numbers. Working against the clock – to try to complete work on the ivories provided by midday so that there was a chance of new material for the following day, I concentrated on the more important examples, rather than the purely repetitive. So do not try any statistical studies!

The fifth catalogue, *Ivories from Nimrud V, The Small Collections from Fort Shalmaneser* (1992), gathered together ivories from the residential areas and those in use, rather than from the main storerooms.

Still awaiting publication are the ivories from another storeroom in the SW Quadrant, SW11/12. Many of these ivories have been photographed and recorded: however, many were still arranged on trays in the magazines awaiting cataloguing in 1990. Their current state after the looting of the Museum is unknown. Once it is possible to return to the museum and assess whether more material from this storeroom can be salvaged, then work will continue on this volume. Also outstanding is the material from T10, but this, if extant, requires conservation.

As has already been pointed out in thoughtful reviews by Winter (*J.N.E.S.* 51, 1992, 140-141; 57, 1998, 150-53), and Cecchini (*Orientalia* 63, 1994, 146-150), among others, publication of the catalogues is only the first stage of analysis of the ivories, which form an 'indispensable point of reference for studies of the art of the first centuries of the first millennium B.C.' (Cecchini 1994, 149). New studies will need to address in depth problems of iconography, style, function, technique, transition of ideas and craftspeople, distribution, other media, etc. To aid scholars in this next stage of work, the B.S.A.I. decided to prepare a scanned archive of the published ivories from Fort Shalmaneser, arranged by provenance rather than by published catalogue: the few published pieces from T10 are not included, but await the final publication. Wherever possible the scans were taken from the original photographs. However, where these have been mislaid during the years, the published images have been scanned and marked as secondary images, 'from book'.

The scanned archive is not designed to replace the published catalogues, but to supplement them. It consists of one CD containing JPEG files of the ivories, plus a handbook with 'thumb-nail' size images, to enable rapid identification. The captions are brief: they consist of the scan reference, the provenance, e.g. FS [Fort Shalmaneser], SW37 (room number), the field number, ND9422, and the catalogue reference, IN IV, 12 (*Ivories from Nimrud IV*, no. 12). Additional information is readily available in the relevant catalogues.

Each room or storeroom containing ivories is highlighted on the small plans of Fort Shalmaneser at the start of each section. The archive starts with the ivories published in *I.N. V*, with those from the Residency, followed by the other small collections from the S.E., N.E. and N.W. Quadrants, before beginning on the vast number of ivories from the S.W. Quadrant. These too are arranged by room, with the ivories from both small groups, as in SW2, as well as the two published storerooms of the SW Quadrant, SW7, and SW37.

Copyright

The photographs were taken by many different photographers, acknowledged in the relevant volumes of *Ivories from Nimrud*. However, copyright of all photographs belongs to the British School of Archaeology in Iraq. Before publishing, please request permission by contacting - Hon. Secretary, British School of Archaeology in Iraq, C/o British Academy, 10 Carlton House Terrace, London, SW1Y 5AH: email bsai@britac.ac.uk.

Acknowledgments

The design of the handbook is the work of Stuart Laidlaw, a master of design and digital archiving. The task of scanning the thousands of images presented in this archive, preparing their captions and subsequent layouts has been undertaken with skill, accuracy and patience by Helena Coffey. Without their enthusiasm and joint input, what we hope will prove to be an extremely useful aid to further study would never have been assembled. I(GH) already find it invaluable. To both of them I am immensely grateful. The work has been funded by the British School of Archaeology in Iraq.

Technical Information

The black and white photographs have been scanned at 300 dpi at 100% on a Umax flat bed scanner. These files have been cropped and the range of levels adjusted to maximise the information on the photograph. No other changes have been made. It may therefore be that for the maximum quality in publication, small adjustments may be made in a proprietary image manipulation programme such as Adobe Photoshop. The files have been saved as greyscale JPEG files on this CD. The original files are uncompressed TIFF and are held by the B.S.A.I. and the British Museum. The output quality of the JPEG file is very similar to the TIFF files at any size under A5.

A quicktime contact sheet is included in each folder. This may be read with free Quicktime software on any current web browser. Also included are iView Media Pro catalogues of all photographs in any particular folder. This application programme is available on the World Wide Web at: www.iView.multimedia.com. We have included readers for these files for both Windows or Macintosh as free to exchange .exe files for Windows and .sit files for Macintosh. These applications will allow you to browse the catalogues and enlarge individual files.

If the reader applications do not open on your machine then download them freely from the website as they are condensed files opening with Stuffit Expander or other built in software on your computer.

Some Useful References

- Barnett, R.D., 1957 & 1975. *A Catalogue of the Nimrud Ivories*, London, 1st and 2nd editions.
- M.L. Buhl 1990 in P.J. Riis, *Hama, Fouilles et Recherches de la Fondation Carlsberg 1931-1938, II, 2, Les Objets de la Periode dite Syro-Hittite (Age du Fer)*, Copenhagen.
- Bunnens, Guy, 1997. 'Carved Ivories from Til Barsib', *A.J.A.* 101, 3, 435-50.
- Cecchini, S. review in *Orientalia* 63, 1994, 146-150.
- Ciafaloni, Davide, 1992. *Eburnea Syrophoenicia, Studia Punica* 9, Rome.
- Crowfoot, J.W. and Crowfoot, Grace M., 1938. *Early Ivories from Samaria*, London.
- Hawkes, Howard A. 1981. *The Nimrud Ivories: An Analysis of the Egyptianizing Style*, Ph.D. thesis, University of London.
- Herrmann, Georgina, 1986. *Ivories from Nimrud IV, Ivories from Room SW 37, Fort Shalmaneser*, London.
- Herrmann, Georgina, 1992a. *Ivories from Nimrud V, The Small Collections from Fort Shalmaneser*, London.
- Herrmann, Georgina, articles in *Iraq* 51 (1989), 85-109; in B. Hrouda, S. Kroll and P.Z. Spanos, eds., (1992), *Von Uruk nach Tuttul*, 65-79; in G. Herrmann, ed. (1996), *The Furniture of Western Asia*, Mainz; in H. Waetzoldt and H. Hauptmann, eds. (1997), *Assyrien im Wandel der Zeiten*, 285-90; in C. Uehlinger, ed. (2000), *Images as media*, Fribourg, 267-82; in L. Gailani Werr, J. Curtis, H. Martin, A. McMahon, J. Oates and J. Reade, eds. (2002), *Of Pots and Plans, Papers on the Archaeology and History of Mesopotamia and Syria*, London; in T. Potts, M. Roaf and D. Stein, eds. (2003), *Culture through Objects*, Oxford.
- Mallowan, M.E.L., 1966. *Nimrud & Its Remains II*, London.
- Mallowan, Max & Davies, Leri Glynn 1970. *Ivories from Nimrud II, Ivories in Assyrian Style*, Aberdeen.
- Mallowan, Max & Herrmann, Georgina, 1974. *Ivories from Nimrud III, Furniture from SW 7, Fort Shalmaneser*, London.
- Orchard, J.J., 1967. *Ivories from Nimrud I, 2, Equestrian Bridle Harness Ornaments*, London.
- Safar, Fuad, and Muyasser Sa'id al Iraqi, 1987. *Ivories from Nimrud*, Baghdad.
- La Terra tra i Due Fiumi, Venti anni di archeologia italiana in Medio Oriente, La Mesopotamia dei tesori*, Centro Ricerche Archeologiche et Scavi di Torino per il Medio Oriente e l'Asia, Turin, 1985.
- Winter, Irene. 1973. *North Syria in the early first Millennium B.C. with special reference to ivory carving*, Ph.D. thesis, Ann Arbor: and numerous articles including in *Metropolitan Museum Journal* 11 (1976), 25-54; *Iraq* 38 (1976), 1-22; *Iraq* 43 (1981), 101-30; *Anatolian Studies* 33 (1983), 177-97; *Essays in Ancient Civilization presented to Helene J. Kantor* (1989) Chicago, SAOC 47; *J.N.E.S.* 51, 1992, 140-141; *J.N.E.S.* 57 (1998), 150-53.

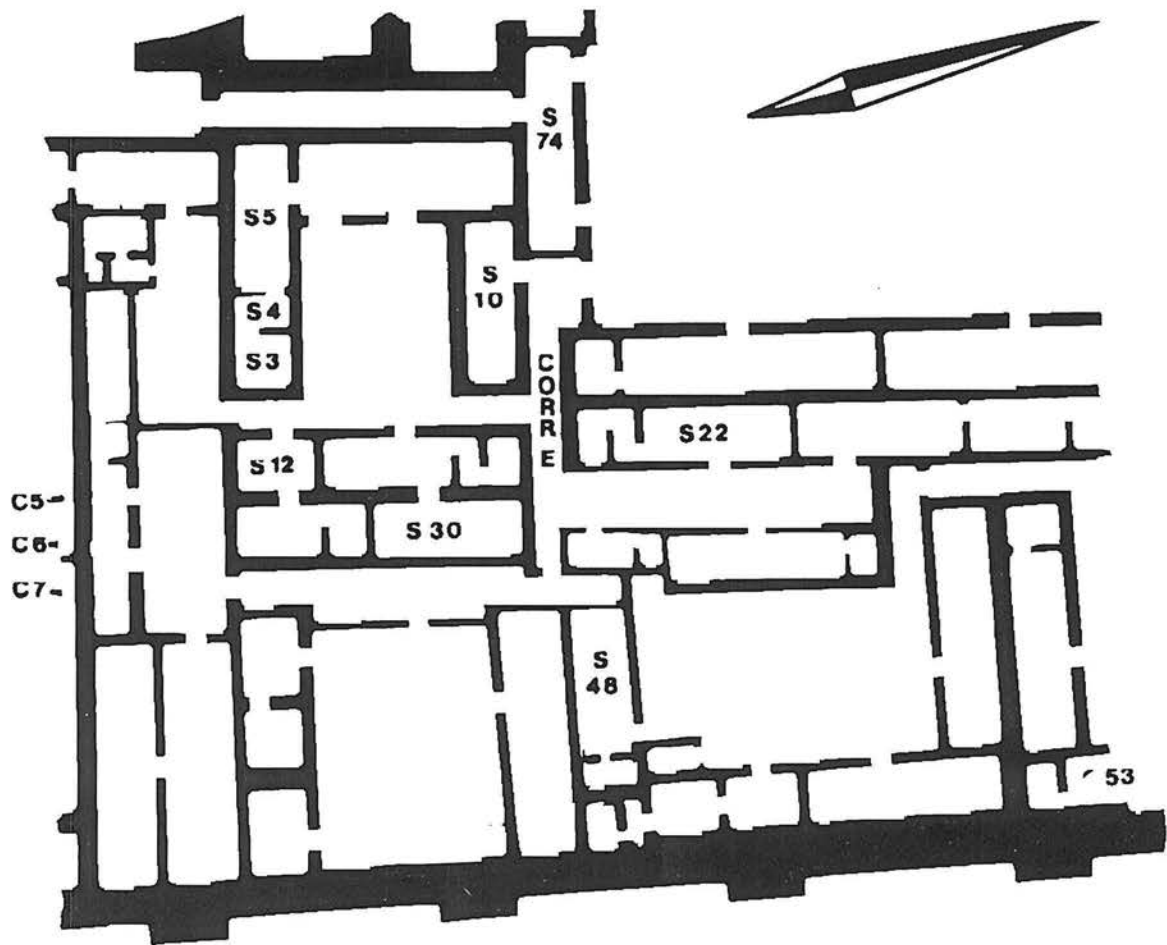

I. The Residency

I. The Residency

Ivories were found only in the numbered rooms

Room S4-5



S0001
FS, S4-5, ND7667.
IN V, 1.



S0002
FS, S4-5, ND7745.
IN V, 2.



S0003
FS, S4-5, ND8011.
IN V, 3.



S0004
FS, S4-5, ND7744.
IN V, 4.



S0005
FS, S4-5, ND7744.
IN V, 5.



S0006
FS, S4-5, ND8011.
IN V, 6.



S0007
FS, S4-5, ND8013.
IN V, 7.



S0008
FS, S4-5, ND8013.
IN V, 8.



S0009
FS, S4-5, ND8013.
IN V, 9.



S0010
FS, S4-5, ND8006.
IN V, 10.



S0011
FS, S4-5, ND7751.
IN V, 11.



S0012
FS, S4-5, ND8024.
IN V, 12.



S0013
FS, S4-5, ND8006.
IN V, 13.



S0014
FS, S4-5, ND8006.
IN V, 14.



S0015
FS, S4-5, ND8006.
IN V, 15.



S0016
FS, S4-5, ND8006.
IN V, 16.



S0017
FS, S4-5, ND8006.
IN V, 17.



S0018
FS, S4-5, ND8006.
IN V, 18.

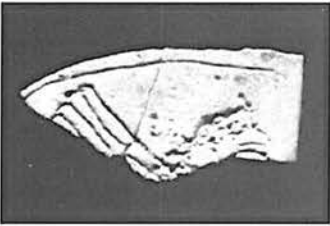

S0019
FS, S4-5, ND7973a.
IN V, 19.



S0020
FS, S4-5, ND7973.
IN V, 20.

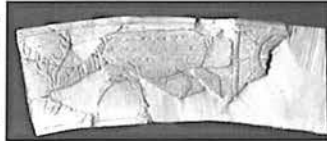

S0021
FS, S4-5, ND7973b.
IN V, 21.



S0022
FS, S4-5, ND8023.
IN V, 22.

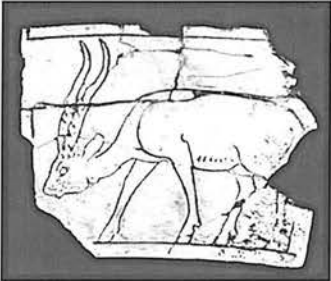

S0023
FS, S4-5, ND7973.
IN V, 23.

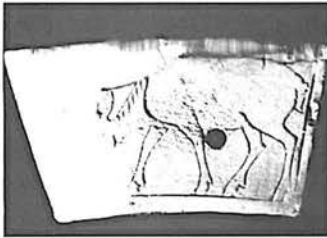

S0024
FS, S4-5, ND7973.
IN V, 24.



S0025
FS, S4-5, ND7666.
IN V, 25.

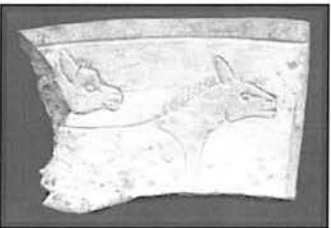

S0026
FS, S4-5, ND7975.
IN V, 26.



S0027
FS, S4-5, ND7975.
IN V, 27.

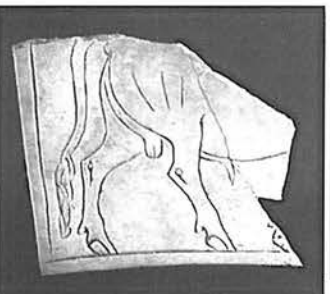

S0028
FS, S4-5, ND8023.
IN V, 28.



S0029
FS, S4-5, ND8167.
IN V, 29.



S0030
FS, S4-5, ND7978.
IN V, 30.



S0031
FS, S4-5, ND7978.
IN V, 31.



S0032
FS, S4-5, ND7978.
IN V, 32.



S0033
FS, S4-5, ND8013.
IN V, 33.



S0034
FS, S4-5, ND7977.
IN V, 34.



S0035
FS, S4-5, ND8013.
IN V, 35.



S0036
FS, S4-5, ND7974.
IN V, 36.

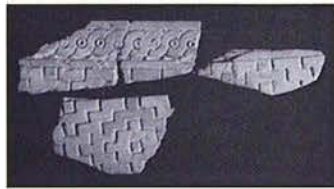

S0037
FS, S4-5, ND7969.
IN V, 37.

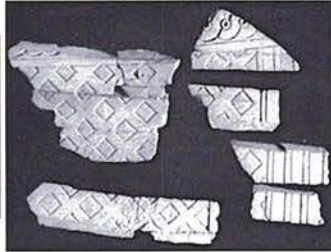

S0038
FS, S4-5, ND7969.
IN V, 38.

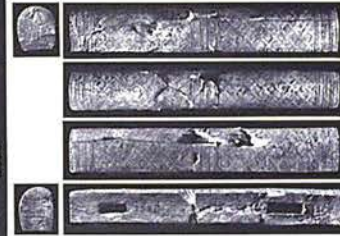

S0039
FS, S4-5, ND7587.
IN V, 39.

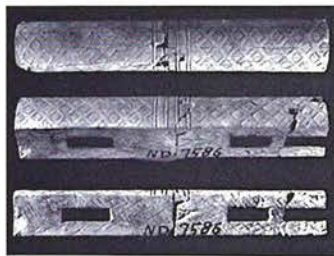

S0040
FS, S4-5, ND7586.
IN V, 40.

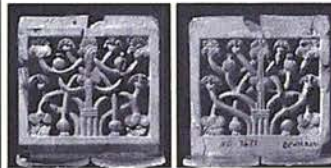

S0041
FS, S4-5, ND7671.
IN V, 41.



S0042
FS, S4-5, ND7668.
IN V, 42.



S0043
FS, S4-5, ND7669.
IN V, 43.



S0044
FS, S4-5, ND7670.
IN V, 44.



S0045
FS, S4-5, ND7673.
IN V, 45.

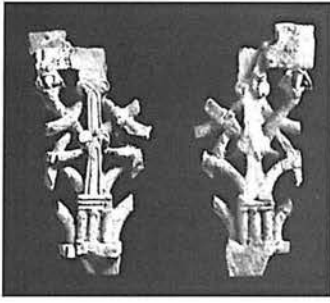

S0046
FS, S 4-5, ND7675.
IN V, 46.



S0047
FS, S 4-5, ND7673.
IN V, 47.



S0048
FS, S 4-5, ND8174.
IN V, 48.



S0049
FS, S 4-5, ND7974.
IN V, 49.



S0050
FS, S 4-5, ND7974.
IN V, 50.

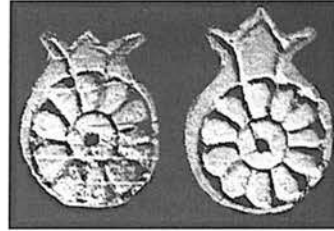

S0051
FS, S 4-5, ND7974.
IN V, 51.

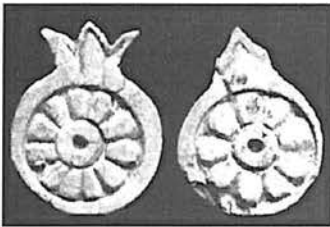

S0052
FS, S 4-5, ND8168.
IN V, 52.



S0053
FS, S 4-5, ND8168.
IN V, 53.

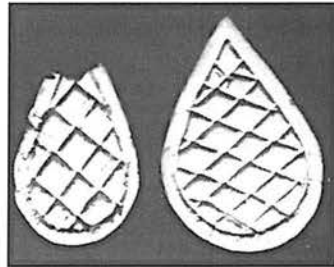

S0054
FS, S 4-5, ND7974.
IN V, 54.



S0055
FS, S 4-5, ND8168.
IN V, 55.



S0056
FS, S 4-5, ND8174.
IN V, 56.

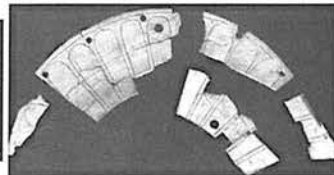

S0057
FS, S 4-5, ND7972.
IN V, 57.



S0058
FS, S 4-5, ND8004.
IN V, 58.

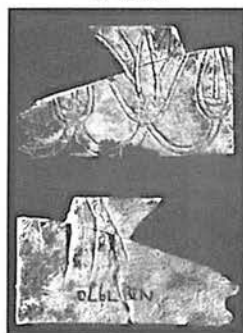

S0059
FS, S 4-5, ND7970.
IN V, 59.



S0060
FS, S 4-5, ND8012.
IN V, 60.



S0061
FS, S 4-5, ND8019.
IN V, 61.



S0062
FS, S 4-5, ND7969.
IN V, 62.

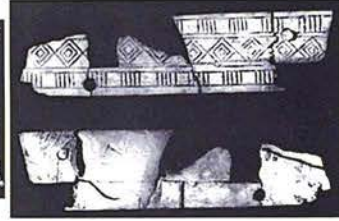

S0063
FS, S 4-5, ND7976.
IN V, 63.

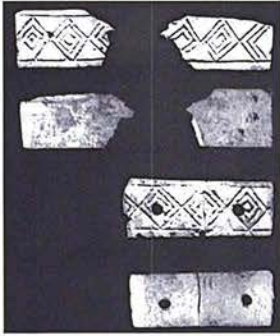

S0064
FS, S 4-5, ND7976.
IN V, 64.

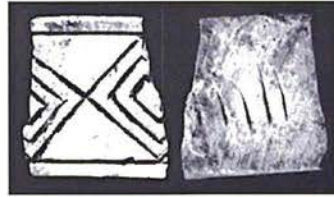

S0065
FS, S 4-5, ND7976.
IN V, 65.

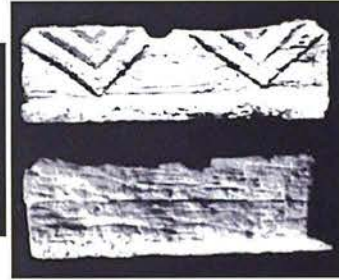

S0066
FS, S 4-5, ND7976.
IN V, 66.



S0067
FS, S 4-5, ND7974.
IN V, 67.

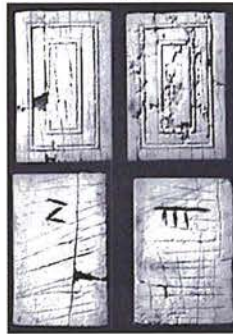

S0068
FS, S 4-5, ND7974.
IN V, 68.



S0069
FS, S 4-5, ND7976.
IN V, 69.

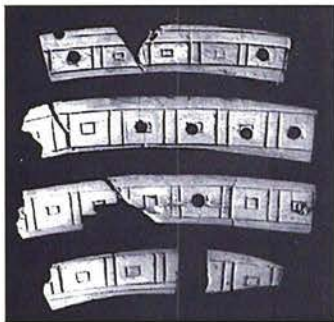

S0070
FS, S 4-5, ND7976.
IN V, 70.



S0071
FS, S 4-5, ND7974.
IN V, 71.



S0072
FS, S 4-5, ND7968.
IN V, 72.



S0073
FS, S 4-5, ND8193.
IN V, 73.

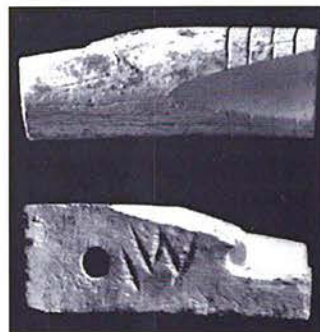

S0074
FS, S 4-5, ND7971.
IN V, 74.

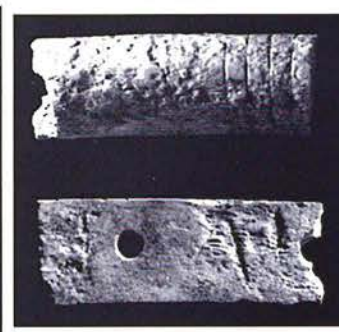

S0075
FS, S 4-5, ND7971.
IN V, 75.



S0076
FS, S 4-5, ND7971.
IN V, 76.

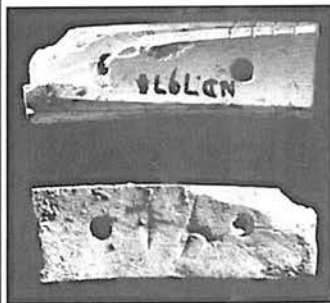

S0077
FS, S 4-5, ND7971.
IN V, 77.

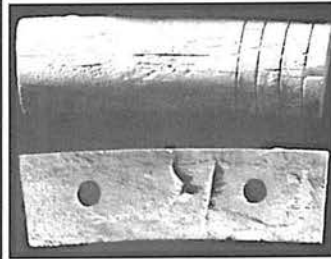

S0078
FS, S 4-5, ND7971.
IN V, 78.

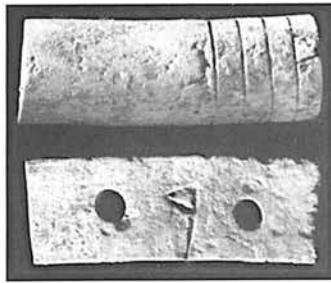

S0079
FS, S 4-5, ND7971.
IN V, 79.

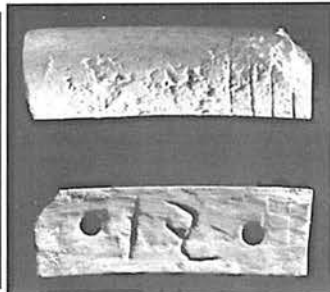

S0080
FS, S4-5, ND7971.
IN V, 80.

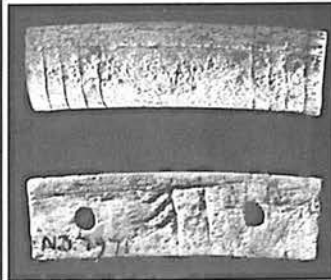

S0081
FS, S4-5, ND7971.
IN V, 81.

Room S3

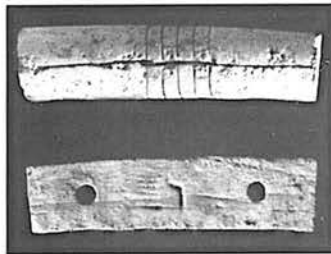

S0082
FS, S 4-5, ND7971.
IN V, 82.

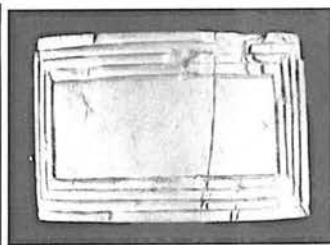

S0083
FS, S3, ND9542.
IN V, 83.

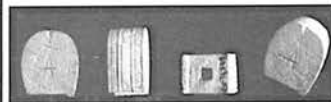

S0084
FS, S3, ND8088.
IN V, 84.

Corridor D



S0085
FS, Corridor D, ND7643.
IN V, 85.

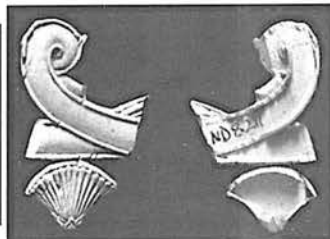

S0086
FS, Corridor D, ND8211.
IN V, 86.

Room S16



S0087
FS, S16, ND7752.
IN V, 87.



S0088
FS, S16, ND8017.
IN V, 88.

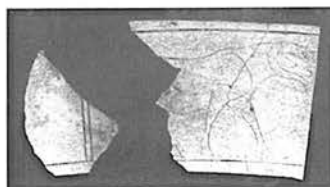

S0089
FS, S16, ND7747.
IN V, 89.



S0090
FS, S16 ND7672.
IN V, 90.

Room S30



S0091
FS, S30, ND7743.
IN V, 91.



S0092
FS, S30, ND8020.
IN V, 92.



S0093
FS, S30, ND8018.
IN V, 93.



S0094
FS, S30, ND7742.
IN V, 94.



S0095
FS, S30, ND7559.
IN V, 95.



S0096
FS, S30, ND7559.
IN V, 95.

Corridor E



S0097
FS, Corridor E, ND7560.
IN V, 96.



S0098
FS, Corridor E, ND7585.
IN V, 97.



S0099
FS, Corridor E, ND7627.
IN V, 98.



S0100
FS, Corridor E, ND7644.
IN V, 99.



S0101
FS, Corridor E, ND7664.
IN V, 100.

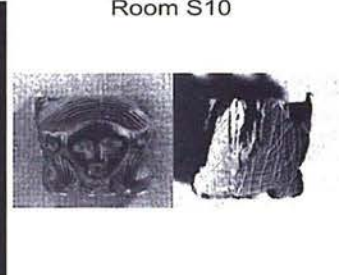

S0102
FS, S10, ND7803.
IN V, 101.

Room S10



S0103
FS, S10, ND7754.
IN V, 102.



S0104
FS, S10, ND8005.
IN V, 103.



S0105
FS, S10, ND8015.
IN V, 104.



S0106
FS, S10, ND7967.
IN V, 105.



S0107
FS, S10, ND8007.
IN V, 106.



S0108
FS, S10, ND7802.
IN V, 107.



S0109
FS, S10, ND8147.
IN V, 108.



S0110
FS, S10, ND7800.
IN V, 109.



S0111
FS, S10, ND7739.
IN V, 110.



S0112
FS, S10, ND7637.
IN V, 111.



S0113
FS, S10, ND7746.
IN V, 112.



S0114
FS, S10, ND8148.
IN V, 113.



S0115
FS, S10, ND7874.
IN V, 114.



S0116
FS, S10, ND8150.
IN V, 115.



S0117
FS, S10, ND8030.
IN V, 116.

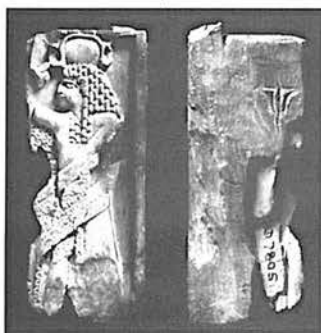

S0118
FS, S10, ND7805.
IN V, 117.

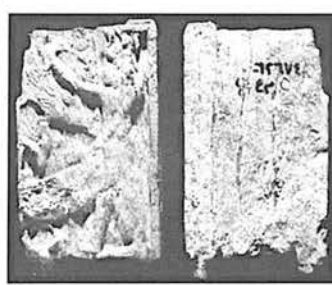

S0119
FS, S10, ND8010.
IN V, 118.



S0120
FS, S10, ND8200.
IN V, 119.



S0121
FS, S10, ND8200.
IN V, 119.



S0122
FS, S10, ND8201.
IN V, 120.



S0123
FS, S10, ND8201.
IN V, 120.

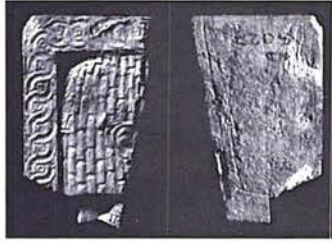

S0124
FS, S10, ND8027.
IN V, 121.



S0125
FS, S10, ND7749.
IN V, 122.



S0126
FS, S10, ND8169B.
IN V, 123.



S0127
FS, S10, ND8169A.
IN V, 124.



S0128
FS, S10, ND7740.
IN V, 125.



S0129
FS, S10, ND8022.
IN V, 126.



S0130
FS, S10, ND8021.
IN V, 127.



S0131
FS, S10, ND8021.
IN V, 127.



S0132
FS, S10, ND8021.
IN V, 128.



S0133
FS, S10, ND7801.
IN V, 129.



S0134
FS, S10, ND8009.
IN V, 130.



S0135
FS, S10, ND8009.
IN V, 131.



S0136
FS, S10, ND8203.
IN V, 132.



S0137
FS, S10, ND8204.
IN V, 133.



S0138
FS, S10, ND8014.
IN V, 134.



S0139
FS, S10, ND8016.
IN V, 135.



S0140
FS, S10, ND8016?
IN V, 136.



S0141
FS, S10, ND8202.
IN V, 137.

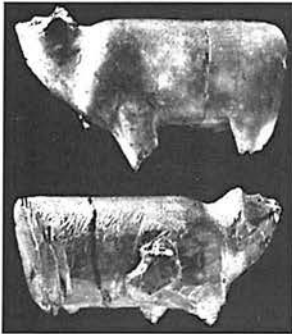

S0142
FS, S10, ND8217.
IN V, 138.



S0143
FS, S10, ND7806.
IN V, 139.



S0144
FS, S10, ND7648.
IN V, 140.



S0145
FS, S10, ND8170 & ND8162.
IN V, 141.



S0146
FS, S10, ND8162.
IN V, 142.



S0147
FS, S10, ND8172.
IN V, 143.



S0148
FS, S10, ND8151.
IN V, 144.



S0149
FS, S10, ND8163.
IN V, 145.



S0150
FS, S10, ND8171.
IN V, 146.

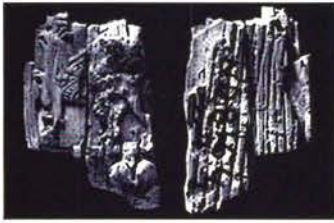

S0151
FS, S10, ND8164.
IN V, 147.



S0152
FS, S10, ND8098.
IN V, 148.

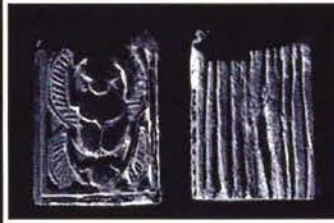

S0153
FS, S10, ND8100.
IN V, 149.



S0154
FS, S10, ND8099.
IN V, 150.



S0155
FS, S10, ND8096.
IN V, 151.



S0156
FS, S10, ND8165.
IN V, 152.



S0157
FS, S10, ND8146.
IN V, 153.



S0158
FS, S10, ND8166.
IN V, 154a.

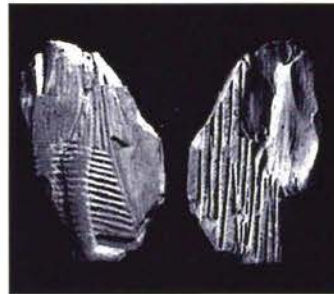

S0159
FS, S10, ND8166.
IN V, 154b.



S0160
FS, S10, ND7738.
IN V, 155.



S0161
FS, S10, ND8205.
IN V, 156.



S0162
FS, S10, ND8177.
IN V, 157.



S0163
FS, S10, ND8177.
IN V, 157.



S0164
FS, S10, ND8175.
IN V, 158.



S0165
FS, S10, ND8173.
IN V, 159.

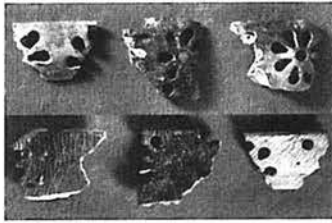

S0166
FS, S10, ND8173.
IN V, 160.



S0167
FS, S10, ND8025.
IN V, 161.



S0168
FS, S10, ND8215.
IN V, 162.



S0169
FS, S10, ND8216.
IN V, 163.



S0170
FS, S10, ND8153.
IN V, 164.



S0171
FS, S10, ND8154.
IN V, 165.



S0172
FS, S10, ND8152.
IN V, 166.



S0173
FS, S10, ND8008.
IN V, 167.

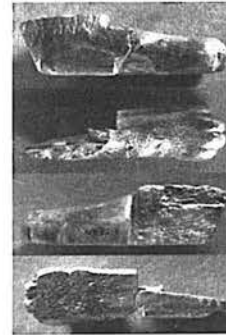

S0174
FS, S10, ND8218.
IN V, 168.



S0175
FS, S10, ND8176.
IN V, 169.



S0176
FS, S10, ND8184.
IN V, 170.

Assorted provenances



S0177
FS, S74, ND11142.
IN V, 171.



S0178
FS, E of S20, ND7645.
IN V, 172.



S0179
FS, S22, ND9394.
IN V, 173.



S0180
FS, S48, ND11144.
IN V, 174.

I. The Residency: Assorted provenances



S0181
FS, S48, ND11143.
IN V, 175.



S0182
FS, S53, ND9543.
IN V, 176.



S0183
FS, Trench X3, ND8068.
IN V, 177.



S0184
FS, Trench X3, ND8068.
IN V, 177.



S0185
FS, west wall, ND7624.
IN V, 178.



S0186
FS, C7, ND6355.
IN V, 179.



S0187
FS, C7, ND7642.
IN V, 180.



S0188
FS, S of SW12, ND6442.
IN V, 181.



S0189
FS, S of SW12, ND6442.
IN V, 182.

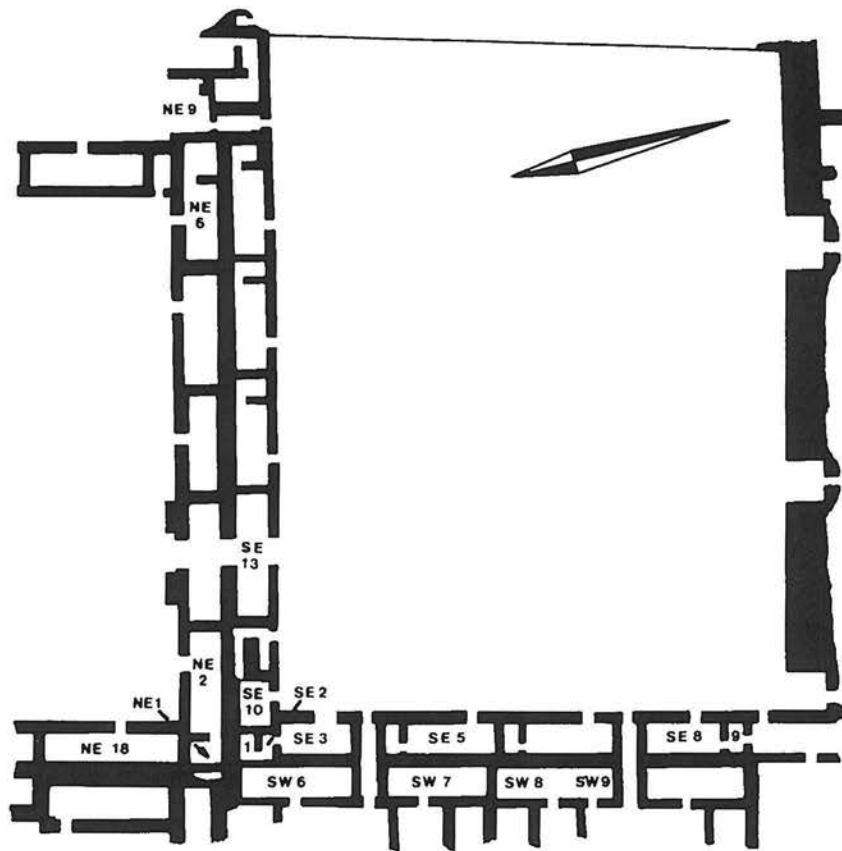

II. SE Quadrant

II. SE Quadrant

Ivories were found only in the numbered rooms



S0190
FS, S of SW12, ND6442.
IN V, 183.

Rooms SE8/9



S0191
FS, SE8, ND7646.
IN V, 184.



S0192
FS, SE9, ND7576.
IN V, 185.



S0193
FS, SE9, ND7575.
IN V, 186.



S0194
FS, SE9, ND7574.
IN V, 187.



S0195
FS, SE9, ND7574.
IN V, 188.

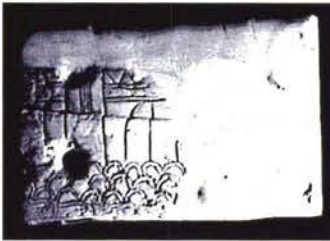

S0196
FS, SE9, ND7571.
IN V, 189.



S0197
FS, SE9, ND7575.
IN V, 190.

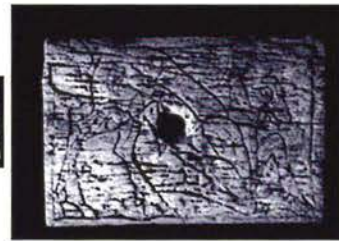

S0198
FS, SE9, ND7572.
IN V, 191.

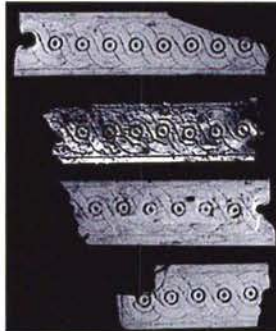

S0199
FS, SE9, ND7570.
IN V, 192.



S0200
FS, SE9, ND7566.
IN V, 193.



S0201
FS, SE9, ND7567.
IN V, 194.



S0202
FS, SE9, ND7573.
IN V, 195.



S0203
FS, SE9, ND7565.
IN V, 196.



S0204
FS, SE9, ND7568.
IN V, 197.

Room SE5



S0205
FS, SE5, ND7647.
IN V, 198.

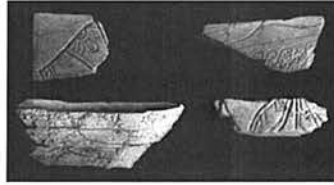

S0206
FS, SE5, ND7647.
IN V, 199.



S0207
FS, SE5, ND7617.
IN V, 200.



S0208
FS, SE5, ND7865.
IN V, 201.



S0209
FS, SE1, ND7653.
IN V, 202.



S0210
FS, SE1, ND7622.
IN V, 203.



S0211
FS, SE1, ND7652.
IN V, 204.



S0212
FS, SE1, ND7561.
IN V, 205.



S0213
FS, SE1, ND7562.
IN V, 206.



S0214
FS, SE1, ND7656.
IN V, 207.



S0215
FS, SE1, ND7661.
IN V, 208.



S0216
FS, SE1, ND7618.
IN V, 209.



S0217
FS, SE1, ND7619.
IN V, 210.



S0218
FS, SE1, ND7620.
IN V, 211.



S0219
FS, SE1, ND7674.
IN V, 212.



S0220
FS, SE1, ND7623.
IN V, 213.



S0221
FS, SE1, ND7674.
IN V, 214.



S0222
FS, SE1, ND7674.
IN V, 215.



S0223
FS, SE1, ND7621.
IN V, 216.



S0224
FS, SE1, ND7674.
IN V, 217.



S0225
FS, SE1, ND7654.
IN V, 218.



S0226
FS, SE1, ND7676.
IN V, 219.



S0227
FS, SE2, ND7584.
IN V, 220.



S0228
FS, SE2, ND7651.
IN V, 221.

Rooms SE2/3



S0229
FS, SE2, ND7861.
IN V, 222.



S0230
FS, SE3, ND7662.
IN V, 223.



S0231
FS, SE3, ND7589.
IN V, 224.



S0232
FS, SE3, ND7871.
IN V, 225.



S0233
FS, SE3, ND7872?
IN V, 226.



S0234
FS, SE3, ND7663.
IN V, 227.

Room SE10

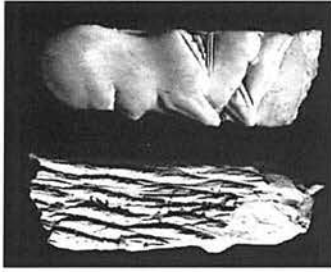

S0235
FS, SE3, ND7640?
IN V, 228.



S0236
FS, SE10, ND7764.
IN V, 229.



S0237
FS, SE10, ND7582.
IN V, 230.



S0238
FS, SE10, ND7583.
IN V, 231.



S0239
FS, SE10, ND7628.
IN V, 232.



S0240
FS, SE10, ND7760.
IN V, 233.



S0241
FS, SE10, ND7773.
IN V, 234.



S0242
FS, SE10, ND7755.
IN V, 235.



S0243
FS, SE10, ND7783.
IN V, 236.



S0244
FS, SE10, ND7756.
IN V, 237.



S0245
FS, SE10, ND8208.
IN V, 238.

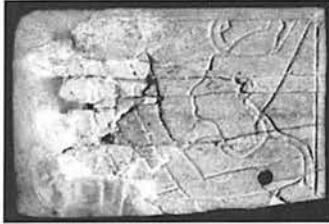

S0246
FS, SE10, ND7750.
IN V, 239.



S0247
FS, SE10, ND7563.
IN V, 240.



S0248
FS, SE10, ND7564.
IN V, 241.



S0249
FS, SE10, ND7786.
IN V, 242.



S0250
FS, SE10, ND7588.
IN V, 243.



S0251
FS, SE10, ND7748.
IN V, 244.



S0252
FS, SE10, ND7767.
IN V, 245.



S0253
FS, SE10, ND7775.
IN V, 246.



S0254
FS, SE10, ND7776.
IN V, 247.



S0255
FS, SE10, ND7777.
IN V, 248.



S0256
FS, SE10, ND7772.
IN V, 249.



S0257
FS, SE10, ND7782.
IN V, 250.



S0258
FS, SE10, ND7780.
IN V, 251.



S0259
FS, SE10, ND7757.
IN V, 252.



S0260
FS, SE10, ND7781.
IN V, 253.

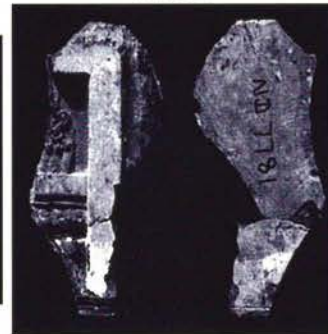

S0261
FS, SE10, ND7781.
IN V, 254.



S0262
FS, SE10, ND7774.
IN V, 255.



S0263
FS, SE10, ND7766.
IN V, 256.



S0264
FS, SE10, ND7769.
IN V, 257.



S0265
FS, SE10, ND7771.
IN V. 258.



S0266
FS, SE10, ND7784.
IN V. 259.



S0267
FS, SE10, ND7784.
IN V. 260.

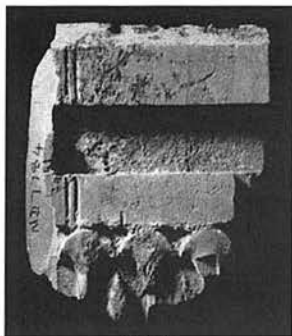

S0268
FS, SE10, ND7784.
IN V. 261.



S0269
FS, SE10, ND7784.
IN V. 262.

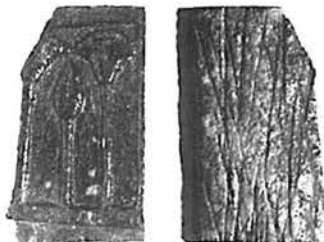

S0270
FS, SE10, ND7763.
IN V. 263.

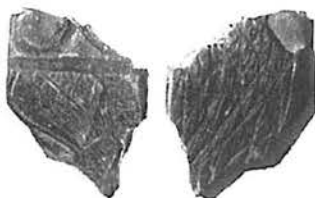

S0271
FS, SE10, ND7763.
IN V. 264.



S0272
FS, SE10, ND7763.
IN V. 265.



S0273
FS, SE10, ND7763.
IN V. 266.



S0274
FS, SE10, ND7763.
IN V. 267.



S0275
FS, SE10, ND7763.
IN V. 268.

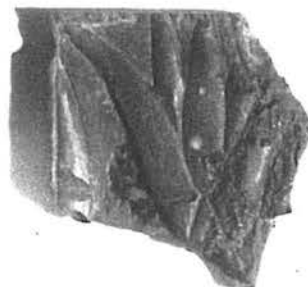

S0276
FS, SE10, ND7763.
IN V. 269.



S0277
FS, SE10, ND7778.
IN V. 270.



S0278
FS, SE10, ND7778.
IN V. 271.



S0279
FS, SE10, ND7778.
IN V. 272.

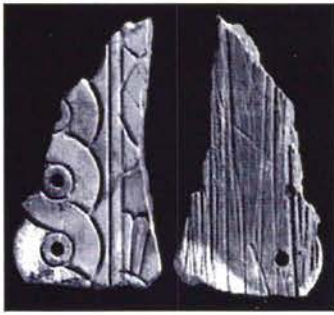

S0280
FS, SE10, ND7778.
IN V, 273.

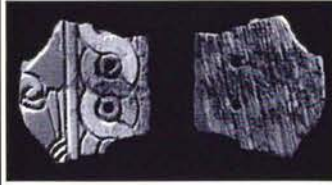

S0281
FS, SE10, ND7778.
IN V, 274.

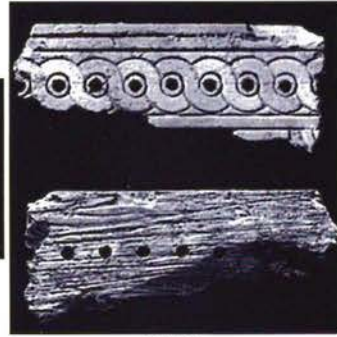

S0282
FS, SE10, ND7778.
IN V, 275.

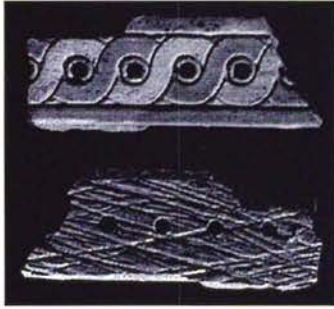

S0283
FS, SE10, ND7778.
IN V, 276.



S0284
FS, SE10, ND7778.
IN V, 277.

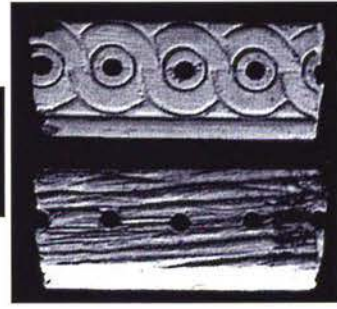

S0285
FS, SE10, ND7778.
IN V, 278.



S0286
FS, SE10, ND7778.
IN V, 279.



S0287
FS, SE10, ND7778.
IN V, 280.

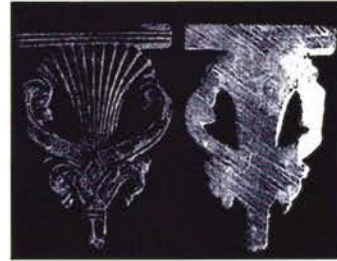

S0288
FS, SE10, ND7785.
IN V, 281.

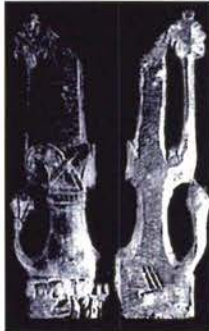

S0289
FS, SE10, ND7785.
IN V, 282.



S0290
FS, SE10, ND7785.
IN V, 283.



S0291
FS, SE10, ND7785.
IN V, 284.

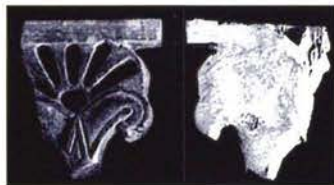

S0292
FS, SE10, ND7785.
IN V, 285.

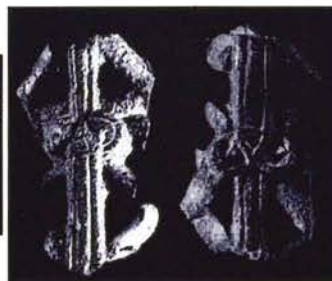

S0293
FS, SE10, ND7785.
IN V, 286.



S0294
FS, SE10, ND7753.
IN V, 287.



S0295
FS, SE10, ND7753.
IN V, 287a.



S0296
FS, SE10, ND7753.
IN V, 287b.



S0297
FS, SE10, ND7753.
IN V, 287c.



S0298
FS, SE10, ND7753.
IN V, 287d.

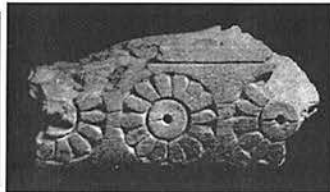

S0299
FS, SE10, ND7753.
IN V, 287e.



S0300
FS, SE10, ND7630.
IN V, 288.



S0301
FS, SE10, ND8209.
IN V, 289.



S0302
FS, SE10, ND8210.
IN V, 290.

Room SE13



S0303
FS, SE13, ND7658.
IN V, 291.



S0304
FS, SE13, ND7659.
IN V, 292.



S0305
FS, SE13, ND7641.
IN V, 293.

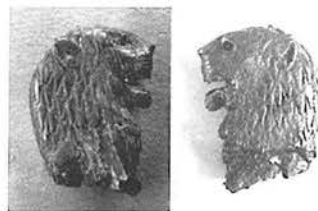

S0306
FS, SE13, ND7634.
IN V, 294.



S0307
FS, SE13, ND7625.
IN V, 295.



S0308
FS, SE13, ND7870.
IN V, 296.

Room NE2

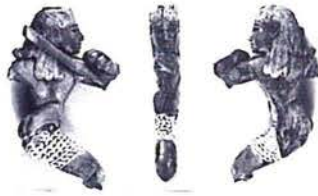

S0309
FS, NE2, ND9398.
IN V, 297.



S0310
FS, NE2, ND9301.
IN V, 298.



S0311
FS, NE2, ND9303.
IN V, 299.



S0312
FS, NE2, ND9302.
IN V, 300.



S0313
FS, NE2, ND9305.
IN V, 301.



S0314
FS, NE2, ND9304.
IN V, 302.



S0315
FS, NE2, ND9306.
IN V, 303.



S0316
FS, NE2, ND9400.
IN V, 304.



S0317
FS, NE2, ND9405.
IN V, 305.



S0318
FS, NE2, ND9495.
IN V, 306.

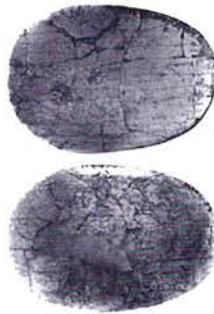

S0319
FS, NE2, ND9399.
IN V, 307.

Room NE1

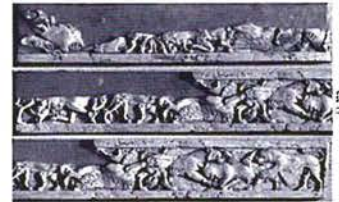

S0320
FS, NE1, ND9396.
IN V, 308.



S0321
FS, NE1, ND9396.
IN V, 308.

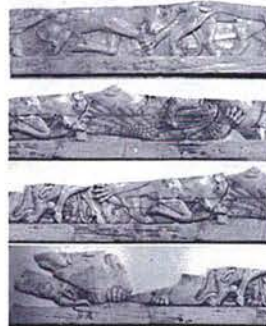

S0322
FS, NE1, ND9396.
IN V, 308.



S0323
FS, NE1, ND9397.
IN V, 309.

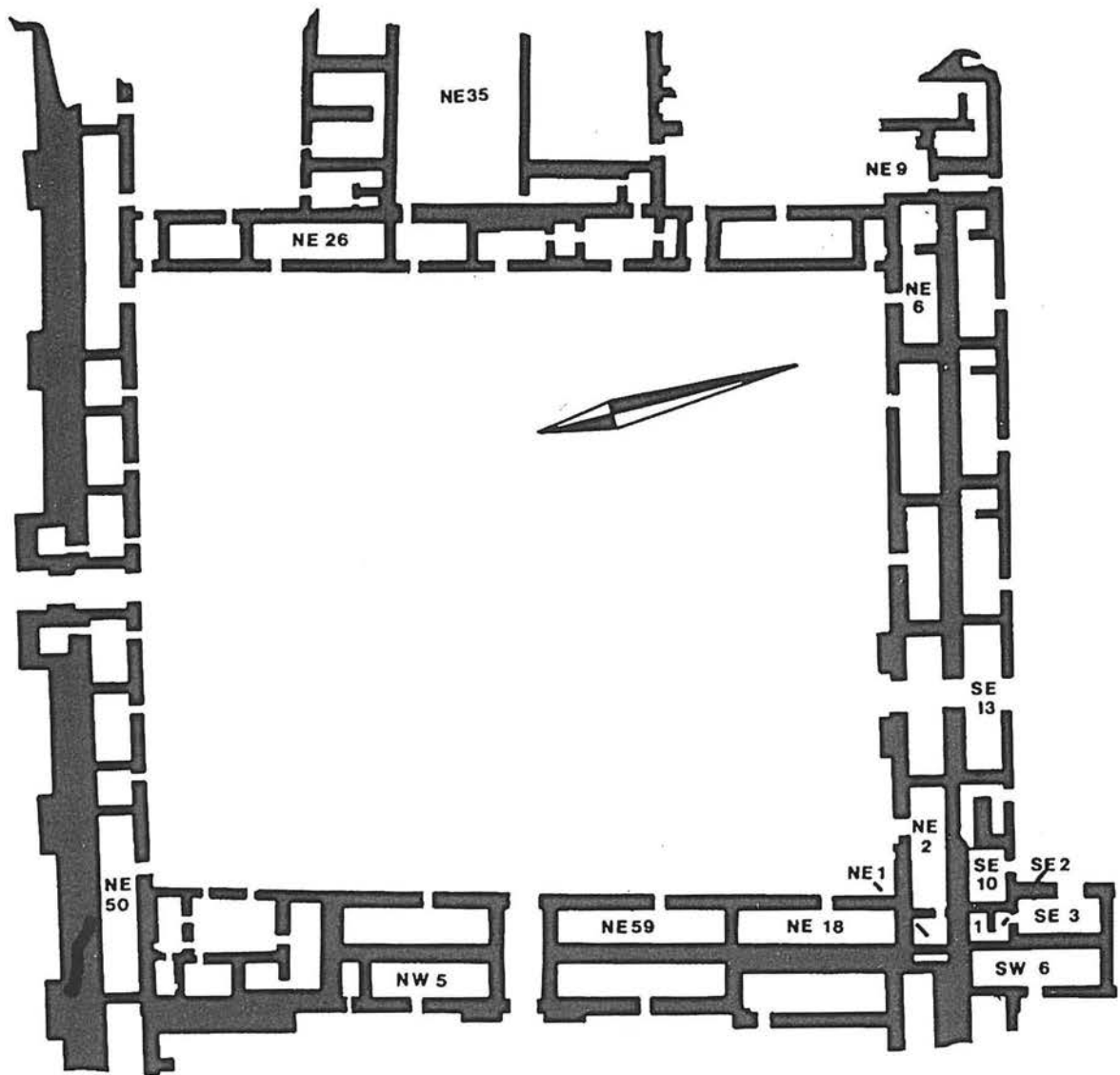

III. NE Quadrant

III. NE Quadrant

Ivories were found only in the numbered rooms

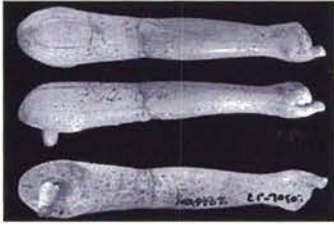

S0324
FS, NE1, ND9467.
IN V, 310.



S0325
FS, NE1, ND9549.
IN V, 311.

Rooms NE6 & NE9



S0326
FS, NE6, ND9548.
IN V, 312.



S0327
FS, NE9, ND9300.
IN V, 313.

Rooms NE26/35



S0328
FS, NE26, ND9407.
IN V, 314.



S0329
FS, NE26, ND9408.
IN V, 315.



S0330
FS, NE26, ND9409.
IN V, 316.



S0331
FS, NE26, ND9410.
IN V, 317.



S0332
FS, NE26, ND9406.
IN V, 318.



S0333
FS, NE26, ND9544.
IN V, 319a.

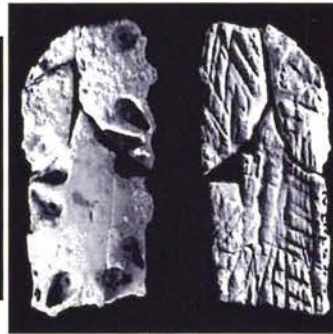

S0334
FS, NE26, ND9545.
IN V, 319b.



S0335
FS, NE26, ND9546.
IN V, 319c.



S0336
FS, NE35, ND9547.
IN V, 320.

Room NE50



S0337
FS, NE50, ND10328.
IN V, 321.



S0338
FS, NE50, ND10327.
IN V, 322.



S0339
FS, NE50. ND10527.
IN V, 323.

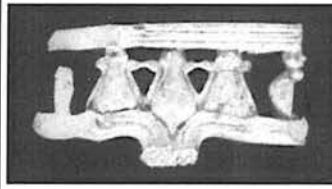

S0340
FS, NE50. ND10528.
IN V, 324.

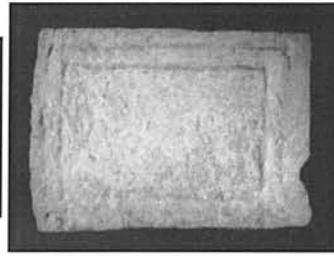

S0341
FS, NE50. ND10523.
IN V, 325.

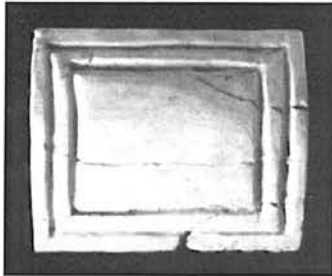

S0342
FS, NE50. ND10524.
IN V, 326.

Room NE59



S0343
FS, NE50. ND10525 & 10526.
IN V, 327.



S0344
FS, NE59. ND10314.
IN V, 328.



S0345
FS, NE59. ND10329.
IN V, 329.



S0346
FS, NE59. ND10331.
IN V, 330.



S0347
FS, NE59. ND10459.
IN V, 331.



S0348
FS, NE59. ND10421.
IN V, 332.



S0349
FS, NE59. ND10576.
IN V, 333.



S0350
FS, NE59. ND 10330.
IN V, 334.

Room NE18



S0351
FS, NE18. ND9515.
IN V, 335.



S0352
FS, NE18. ND9515.
IN V, 336.



S0353
FS, NE18. ND9515.
IN V, 337.



S0354
FS, NE18. ND9515.
IN V. 338.



S0355
FS, NE18. ND9515.
IN V. 339.



S0356
FS, NE18. ND9515.
IN V. 340.



S0357
FS, NE18. ND9515.
IN V. 341.

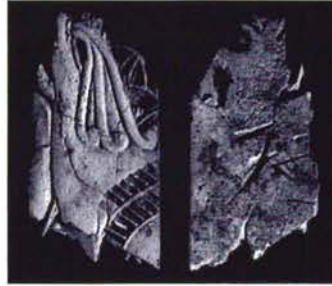

S0358
FS, NE18. ND9515.
IN V. 342.



S0359
FS, NE18. ND9515.
IN V. 343.



S0360
FS, NE18. ND9515.
IN V. 344.



S0361
FS, NE18. ND9515.
IN V. 345.

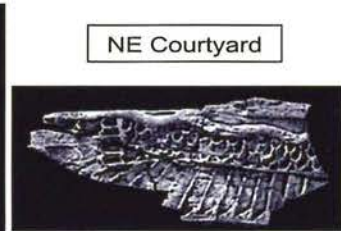

S0362
FS, NE Courtyard. ND9717.
IN V. 346.

NE Courtyard

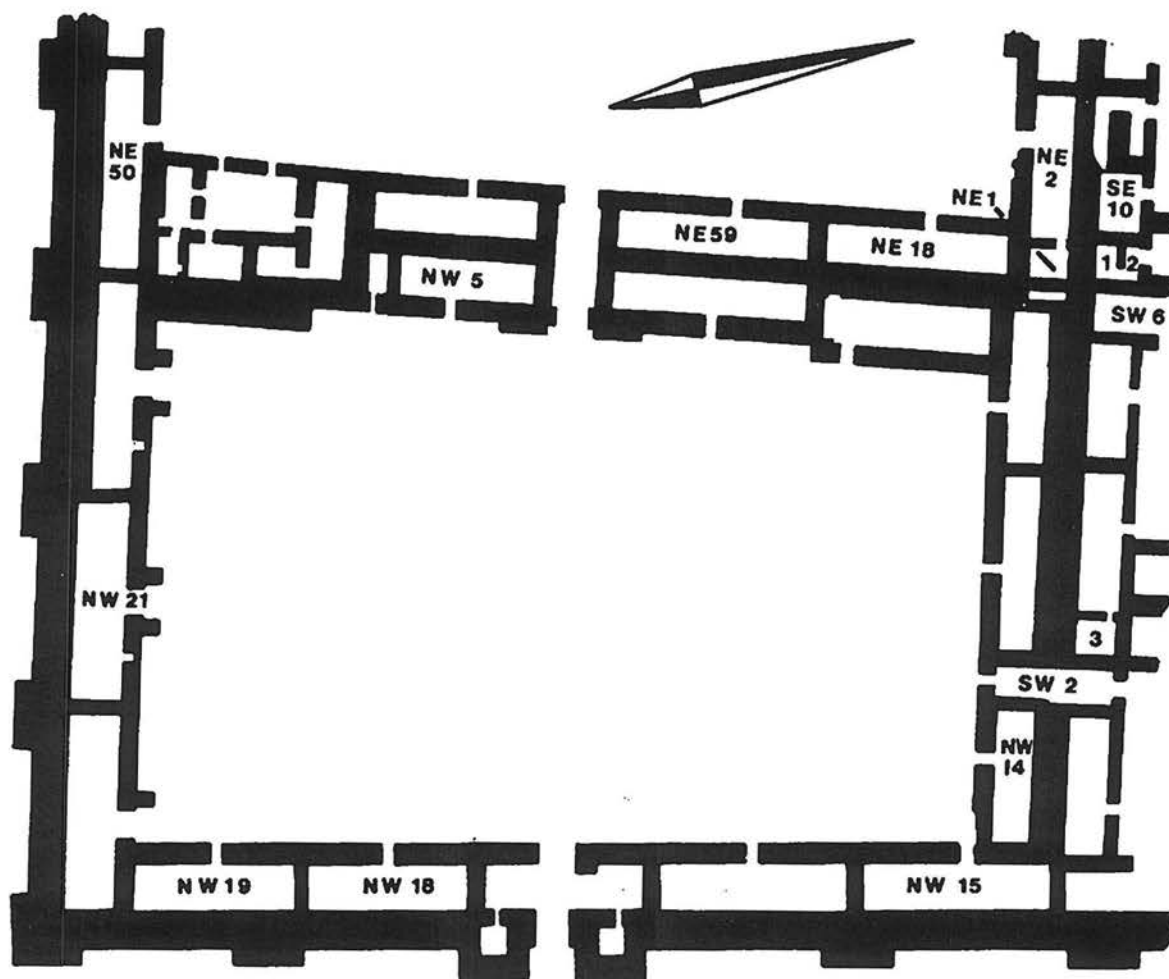

IV. NW Quadrant

IV. NW Quadrant

Ivories were found only in the numbered rooms

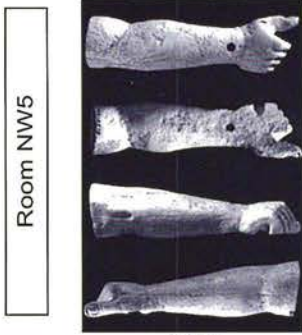

S0363
FS, NW5. ND10378.
IN V. 347.



S0364
FS, NW5. ND10379.
IN V. 348.



S0365
FS, NW5. ND10380.
IN V. 349.



S0366
FS, NW5. ND10381.
IN V. 350.



S0367
FS, NW5. ND10498.
IN V. 351.

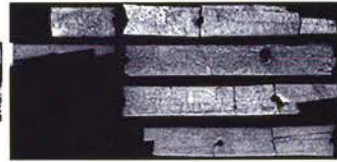

S0368
FS, NW5. ND10519.
IN V. 352.

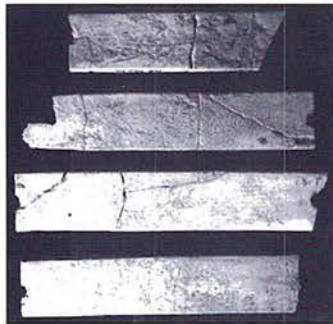

S0369
FS, NW5. ND10520.
IN V. 353.



S0370
FS, NW5. ND10519.
IN V. 354.

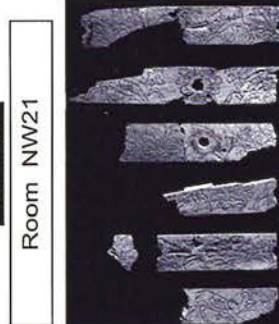

S0371
FS, NW21. ND10610.
IN V. 355.

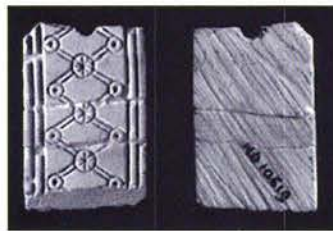

S0372
FS, NW21. ND10619.
IN V. 356.



S0373
FS, NW21. ND10628.
IN V. 357.



S0374
FS, NW21. ND10628.
IN V. 357.



S0375
FS, NW21. ND10627.
IN V. 358.

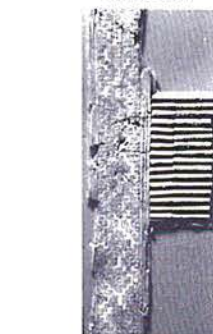

S0376
FS, NW21. ND10629.
IN V. 359.



S0377
FS, NW21. ND10613.
IN V. 360.



S0378
FS, NW21, ND10625.
IN V, 361.



S0379
FS, NW21, ND10599.
IN V, 362.



S0380
FS, NW21, ND10600.
IN V, 363.



S0381
FS, NW21, ND10598.
IN V, 364.



S0382
FS, NW21, ND10596.
IN V, 365.



S0383
FS, NW21, ND10597.
IN V, 366.

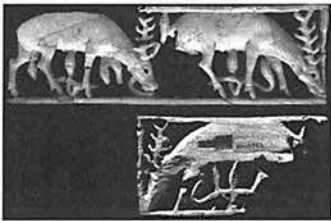

S0384
FS, NW21, ND10582.
IN V, 368.



S0385
FS, NW21, ND10587.
IN V, 369.



S0386
FS, NW21, ND10586.
IN V, 370.



S0387
FS, NW21, ND10605.
IN V, 371.

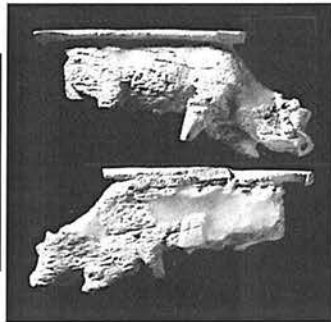

S0388
FS, NW21, ND10607.
IN V, 372.

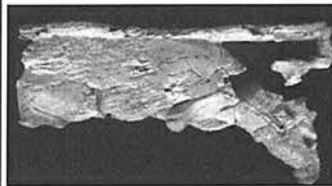

S0389
FS, NW21, ND10606.
IN V, 373.



S0390
FS, NW21, ND10602.
IN V, 374.



S0391
FS, NW21, ND10584.
IN V, 375.



S0392
FS, NW21, ND10583.
IN V, 376.



S0393
FS, NW21. ND10588.
IN V, 377.



S0394
FS, NW21. ND10585.
IN V, 378.



S0395
FS, NW21. ND10602.
IN V, 379.

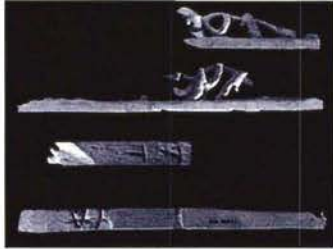

S0396
FS, NW21. ND10621.
IN V, 380.

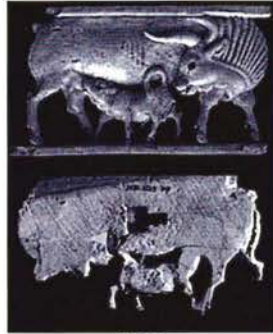

S0397
FS, NW21. ND10578.
IN V, 381.



S0398
FS, NW21. ND10577.
IN V, 382.

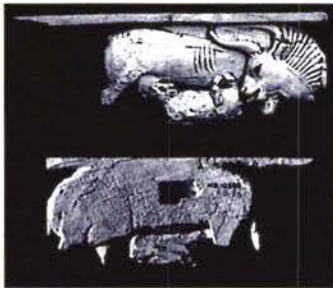

S0399
FS, NW21. ND10580.
IN V, 383.

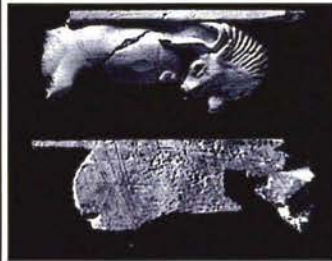

S0400
FS, NW21. ND10579.
IN V, 384.



S0401
FS, NW21. ND10609.
IN V, 385.



S0402
FS, NW21. ND10601.
IN V, 386.



S0403
FS, NW21. ND10601.
IN V, 387.



S0404
FS, NW21. ND10581.
IN V, 388.



S0405
FS, NW21. ND10608.
IN V, 389.



S0406
FS, NW21. ND10593.
IN V, 390.



S0407
FS, NW21. ND10590.
IN V, 391.



S0408
FS, NW21. ND10589.
IN V, 392.



S0409
FS, NW21. ND10616.
IN V, 393.



S0410
FS, NW21. ND10619.
IN V, 394.



S0411
FS, NW21. ND10619.
IN V, 395.



S0412
FS, NW21. ND10619.
IN V, 396.



S0413
FS, NW21. ND10620.
IN V, 397.



S0414
FS, NW21. ND10620.
IN V, 398.



S0415
FS, NW21. ND10620.
IN V, 399.



S0416
FS, NW21. ND10620.
IN V, 400.



S0417
FS, NW21. ND10591.
IN V, 401.



S0418
FS, NW21. ND10612.
IN V, 402.



S0419
FS, NW21. ND10620.
IN V, 403.



S0420
FS, NW21. ND10619.
IN V, 404.



S0421
FS, NW21. ND10620.
IN V, 405.



S0422
FS, NW21. ND10594.
IN V, 406.



S0423
FS, NW21. ND10620.
IN V. 407.

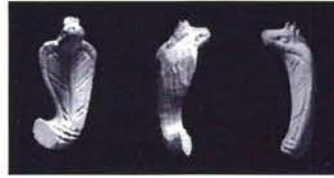

S0424
FS, NW21. ND10619.
IN V. 408.



S0425
FS, NW21. ND10620.
IN V. 409.



S0426
FS, NW21. ND10619.
IN V. 410.



S0427
FS, NW21. ND10592.
IN V. 411.



S0428
FS, NW21. ND10619.
IN V. 412.

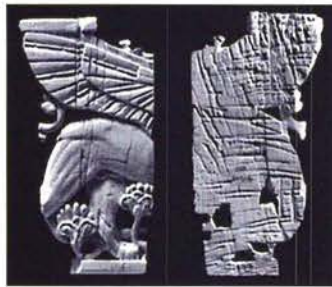

S0429
FS, NW21. ND10614.
IN V. 413.



S0430
FS, NW21. ND10619.
IN V. 414.



S0431
FS, NW21. ND10619.
IN V. 415.



S0432
FS, NW21. ND10619.
IN V. 416.

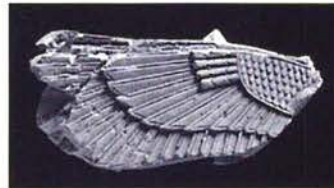

S0433
FS, NW21. ND10620.
IN V. 417.



S0434
FS, NW21. ND10620.
IN V. 418.



S0435
FS, NW21. ND10620.
IN V. 419.



S0436
FS, NW21. ND10620.
IN V. 420.



S0437
FS, NW21. ND10619.
IN V. 421.



S0438
FS, NW21. ND10620.
IN V, 422.



S0439
FS, NW21. ND10620.
IN V, 423.



S0440
FS, NW21. ND10620.
IN V, 424.



S0441
FS, NW21. ND10619.
IN V, 425.

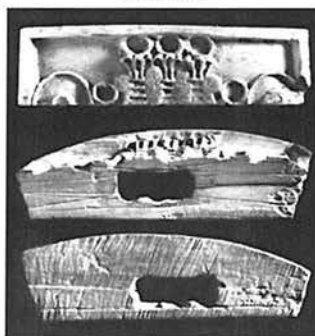

S0442
FS, NW21. ND10617.
IN V, 426.



S0443
FS, NW21. ND10619.
IN V, 427.



S0444
FS, NW21. ND10619.
IN V, 428.

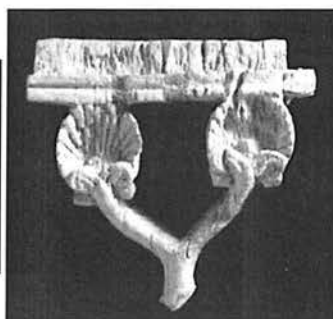

S0445
FS, NW21. ND10619.
IN V, 429.



S0446
FS, NW21. ND10619.
IN V, 430.



S0447
FS, NW21. ND10621.
IN V, 431.



S0448
FS, NW21. ND10620.
IN V, 432.



S0449
FS, NW21. ND10618.
IN V, 433.

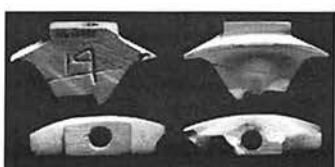

S0450
FS, NW21. ND10621.
IN V, 434.



S0451
FS, NW21. ND10619.
IN V, 435.



S0452
FS, NW21. ND10623.
IN V, 436.

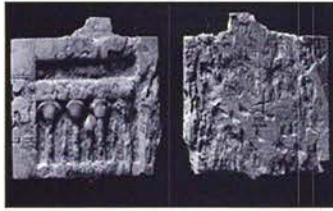

S0453
FS, NW21. ND10611.
IN V, 437.



S0454
FS, NW21. ND10619.
IN V, 438.



S0455
FS, NW21. ND10621.
IN V, 439.



S0456
FS, NW21. ND10621.
IN V, 440.



S0457
FS, NW21. ND10620.
IN V, 441.

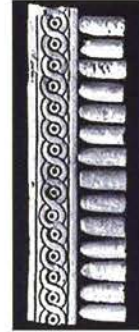

S0458
FS, NW21. ND10626.
IN V, 442.



S0459
FS, NW21. ND10620.
IN V, 443.

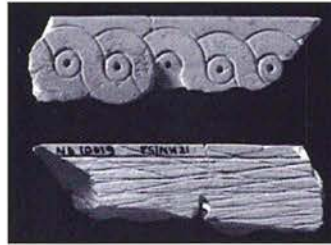

S0460
FS, NW21. ND10619.
IN V, 444.



S0461
FS, NW21. ND10619.
IN V, 445.

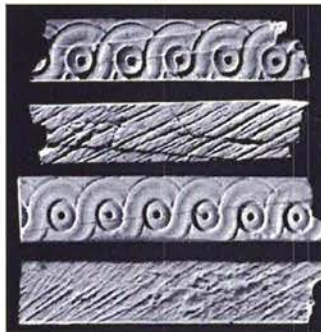

S0462
FS, NW21. ND10620.
IN V, 446.

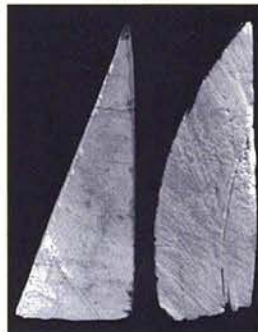

S0463
FS, NW21. ND10615.
IN V, 447.

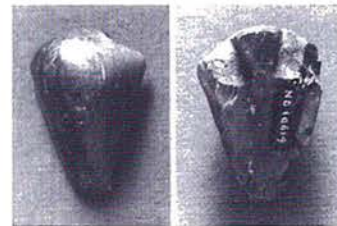

S0464
FS, NW21. ND10619.
IN V, 448.



S0465
FS, NW21. ND10619.
IN V, 449.



Room NW19

S0466
FS, NW19. ND10460.
IN V, 450.

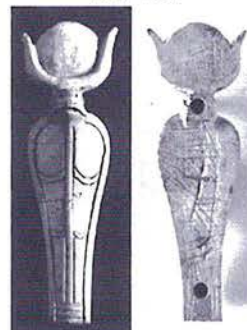

S0467
FS, NW19. ND10470.
IN V, 451.

Room NW18



S0468
FS, NW18. ND10420.
IN V, 452.



S0469
FS, NW18. ND10396.
IN V, 453.

Room NW15

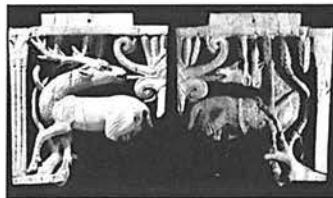

S0470
FS, NW15. ND6379.
IN V, 454.

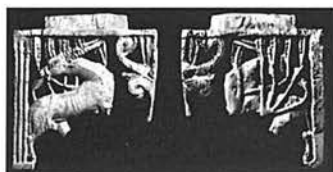

S0471
FS, NW15. ND6314.
IN V, 455.



S0472
FS, NW15. ND6349.
IN V, 456.



S0473
FS, NW15. ND6350.
IN V, 457.



S0474
FS, NW15. ND6345.
IN V, 458.



S0475
FS, NW15. ND6433.
IN V, 459.



S0476
FS, NW15. ND6434.
IN V, 460.



S0477
FS, NW15. ND6433.
IN V, 461.



S0478
FS, NW15. ND6434.
IN V, 462.

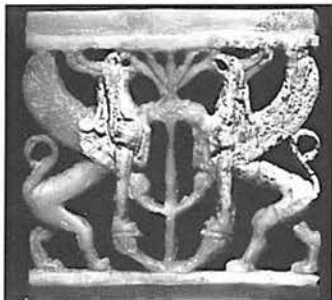

S0479
FS, NW15. ND6433.
IN V, 463.



S0480
FS, NW15. ND6434.
IN V, 464.

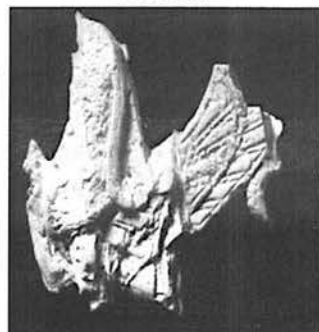

S0481
FS, NW15. ND6433.
IN V, 465.



S0482
FS, NW15. ND6433.
IN V, 466.



S0483
FS, NW15. ND6316.
IN V, 467.



S0484
FS, NW15. ND6436.
IN V, 468.



S0485
FS, NW15. ND6435.
IN V, 469.



S0486
FS, NW15. ND6436.
IN V, 470.

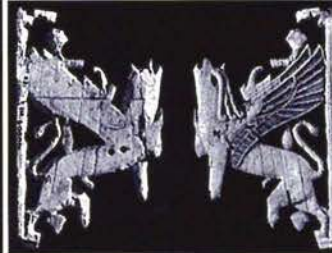

S0487
FS, NW15. ND6311.
IN V, 471.

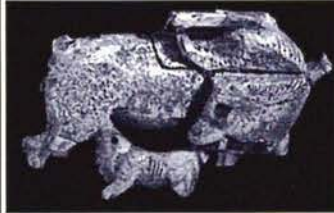

S0488
FS, NW15. ND6358.
IN V, 472.



S0489
FS, NW15. ND8214.
IN V, 473.

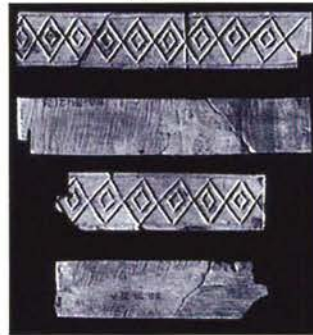

S0490
FS, NW15. ND6345.
IN V, 474.



S0491
FS, NW15. ND6345/6.
IN V, 475.



S0492
FS, NW15. ND6345/6.
IN V, 475.



S0493
FS, NW15. ND6347.
IN V, 476.



S0494
FS, NW15. ND6345.
IN V, 477.

Room NW14



S0495
FS, NW14. ND6322.
IN V, 478.

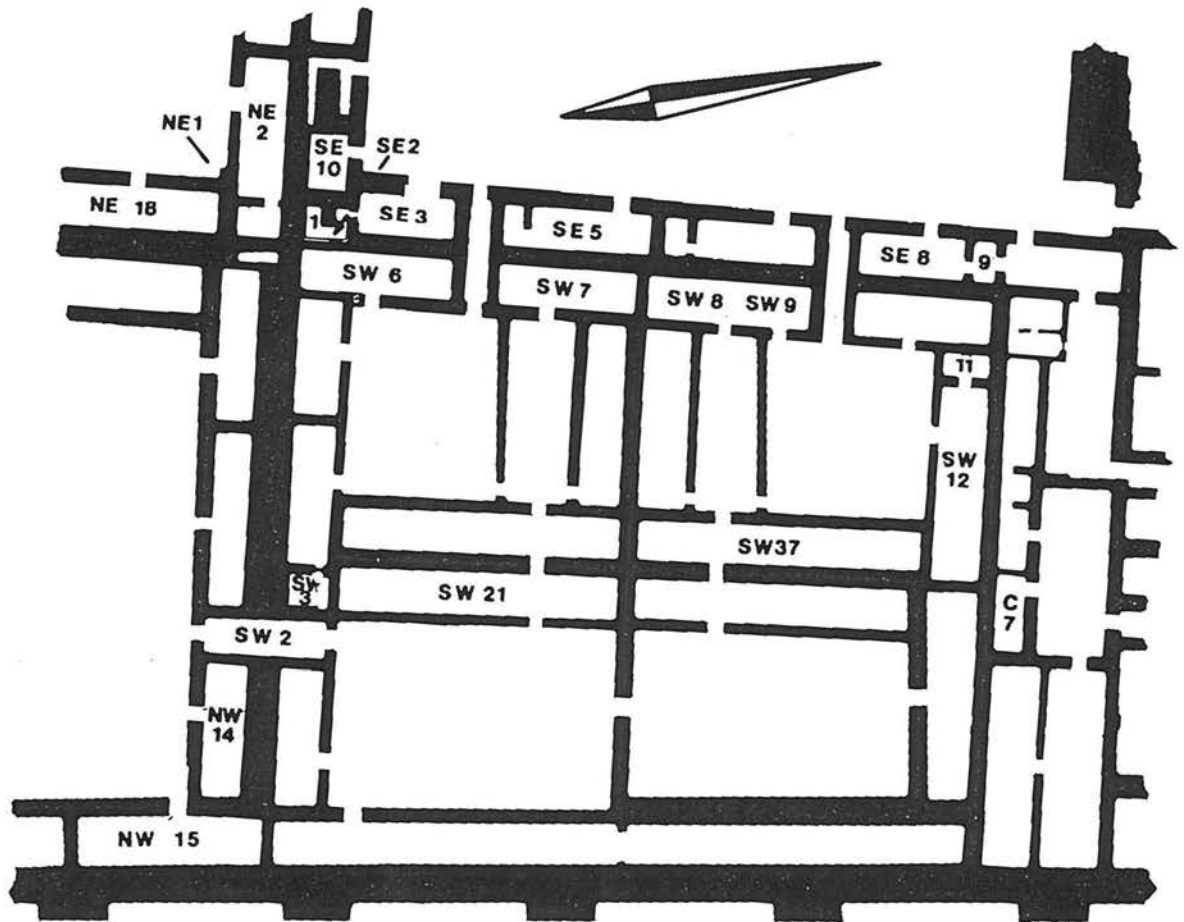

V. SW Quadrant

Ivories were found only in the numbered rooms

Room SW2



S0496
FS, SW2. ND6310.
IN V, 479.



S0497
FS, SW2. ND6309.
IN V, 480.



S0498
FS, SW2. ND6453.
IN V, 481.



S0499
FS, SW2. ND6452.
IN V, 482.



S0500
FS, SW2. ND6451.
IN V, 483.

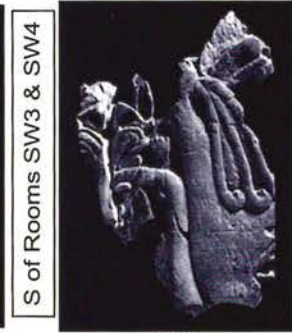

S0501
FS, S of SW3. ND6323.
IN V, 484.



S0502
FS, S of SW4. ND6360.
IN V, 485.

Room SW6



S0503
FS, SW6. ND6383.
IN V, 486.



S0504
FS, SW6. ND6347.
IN V, 487.



S0505
FS, SW6. ND6347.
IN V, 488.



S0506
FS, SW6. ND6361.
IN V, 489.



S0507
FS, SW6. ND6348.
IN V, 490.



S0508
FS, SW6. ND6347.
IN V, 491.



S0509
FS, SW6. ND6347.
IN V, 492.



S0510
FS, SW6. ND6347.
IN V, 493.



S0511
FS, SW6. ND6347.
IN V, 494.

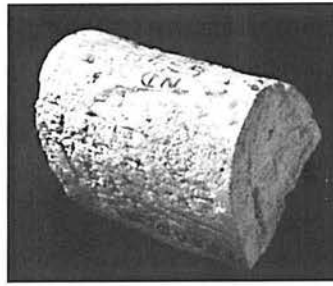

S0512
FS, SW6. ND6348.
IN V, 495.



W of Room SW7

S0513
FS, W of SW7. ND6328.
IN V, 496.



Room SW7

S0514
FS, SW7. ND7904.
IN III, 1.



S0515
FS, SW7. ND7904.
IN III, 1.



S0516
FS, SW7. ND7904.
IN III, 1, Panel 6.



S0517
FS, SW7. ND7904.
IN III, 1, Panel 7.



S0518
FS, SW7. ND7904.
IN III, 1, Panel 8.



S0519
FS, SW7. ND7904.
IN III, 1, Panel 9 (a & b).



S0520
FS, SW7. ND7904.
IN III, 1, Panel 10.



S0521
FS, SW7. ND7904.
IN III, 1, Panel 11.



S0522
FS, SW7. ND7906.
IN III, 2.



S0523
FS, SW7. ND7906.
IN III, 2 (from book).



S0524
FS, SW7. ND7906.
IN III, 2, Panels 1 - 3.



S0525
FS, SW7. ND7906.
IN III, 2, Panel 1.

V. SW Quadrant: Room SW6; W of Room SW7 & Room SW7



S0526
FS, SW7, ND7906.
IN III, 2, Panel 2.



S0527
FS, SW7, ND7906.
IN III, 2.



S0528
FS, SW7, ND7906.
IN III, 2, Panel 4.



S0529
FS, SW7, ND7906.
IN III, 2, Panel 5.



S0530
FS, SW7, ND7906.
IN III, 2, Panel 6.



S0531
FS, SW7, ND7906.
IN III, 2, Panel 7.



S0532
FS, SW7, ND7906.
IN III, 2, Panel 8.



S0533
FS, SW7, ND7906.
IN III, 2, Panel 9.



S0534
FS, SW7, ND7906.
IN III, 2, Panels 10, 11 and 12.



S0535
FS, SW7, ND7917.
IN III, 3, Panel 1.



S0536
FS, SW7, ND7917.
IN III, 3, Panel 2.



S0537
FS, SW7, ND7917.
IN III, 3, Panel 3.



S0538
FS, SW7, ND7917.
IN III, 3, Panel 4.



S0539
FS, SW7, ND6364.
IN III, 4.



S0540
FS, SW7, ND6374.
IN III, 5.



S0541
FS, SW7, ND6363.
IN III, 6.



S0542
FS, SW7, ND6376.
IN III, 7 (from book).



S0543
FS, SW7, ND7963.
IN III, 8.



S0544
FS, SW7, ND7964.
IN III, 9.



S0545
FS, SW7, ND7936.
IN III, 11.



S0546
FS, SW37, ND7936.
IN III, 11. Panel 1.



S0547
FS, SW7, ND7936.
IN III, 11. Panel 2.



S0548
FS, SW37, ND7935.
IN III, 12.



S0549
FS, SW37, ND6365.
IN III, 13. Panels 1 & 2.



S0550
FS, SW7, ND6365 & 6367.
IN III, 13. Panel 1.



S0551
FS, SW37, ND7940.
IN III, 14. Panel 1.



S0552
FS, SW7, ND7943.
IN III, 15.



S0553
FS, SW7, ND7953.
IN III, 16.



S0554
FS, SW7, ND7941.
IN II, 17.



S0555
FS, SW7, ND7940.
IN III, 18.



S0556
FS, SW7, ND7952.
IN III, 19.



S0557
FS, SW7, ND7962.
IN III, 20.



S0558
FS, SW7, ND7914.
IN III, 21.



S0559
FS, SW7, ND7914.
IN III, 21, Panel 1.



S0560
FS, SW7, ND7914
IN III, 21, Panel 2.



S0561
FS, SW7, ND7914.
IN III, 21, Panel 3.



S0562
FS, SW7, ND7914.
IN III, 21, Panel 4.



S0563
FS, SW7, ND7914.
IN III, 21, Panel 5.



S0564
FS, SW7, ND7914.
IN III, 21, Panel 5.



S0565
FS, SW7, ND7914.
IN III, 21, Panel 6.



S0566
FS, SW7, ND7907.
IN III, 22.



S0567
FS, SW7, ND7907.
IN III, 22 (from book).



S0568
FS, SW7, ND7907.
IN III, 22, Panel 1.



S0569
FS, SW7, ND7907.
IN III, 22, Panel 2.



S0570
FS, SW7, ND7907.
IN III, 22, Panel 3.



S0571
FS, SW7, ND7907.
IN III, 22, Panel 4.



S0572
FS, SW7, ND7907.
IN III, 22, Panel 5.



S0573
FS, SW7, ND7907.
IN III, 22, Panel 6.



S0574
FS, SW7, ND7944.
IN III, 23.



S0575
FS, SW7, ND7945.
IN III, 24.



S0576
FS, SW7, ND7915.
IN III, 25, Panel 1.



S0577
FS, SW7, ND7915.
IN III, 25, Panel 2.



S0578
FS, SW7, ND7915.
IN III, 25, Panel 3.



S0579
FS, SW7, ND7915.
IN III, 25, Panel 4.



S0580
FS, SW7, ND7948 & 7946.
IN III, 26.



S0581
FS, SW7, ND7947.
IN III, 27.



S0582
FS, SW7, ND7948.
IN III, 28.



S0583
FS, SW7, ND6366.
IN III, 29.



S0584
FS, SW7, ND7960.
IN III, 30.



S0585
FS, SW7, ND7961.
IN III, 31.



S0586
FS, SW7, ND7961.
IN III, 32.



S0587
FS, SW7, ND7961.
IN III, 33.



S0588
FS, SW7, ND7961.
IN III, 34.

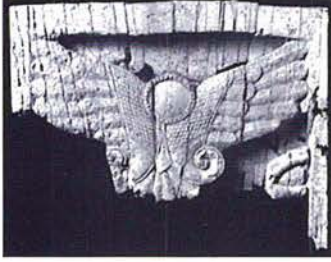

S0589
FS, SW7, ND7958.
IN III, 35.



S0590
FS, SW7, ND7961.
IN III, 36.

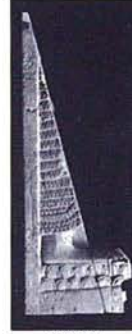

S0591
FS, SW7, ND7906.
IN III, 37.



S0592
FS, SW7, ND7919.
IN III, 38.



S0593
FS, SW7, ND7925.
IN III, 39.



S0594
FS, SW7, ND7926.
IN III, 40 (from book).



S0595
FS, SW7, ND7922.
IN III, 41 (from book).



S0596
FS, SW7, ND7925 & 7921.
IN III, 42.



S0597
FS, SW7, ND7924.
IN III, 43.



S0598
FS, SW7, ND7924.
IN III, 43, detail.



S0599
FS, SW7, ND7920.
IN III, 44.



S0600
FS, SW7, ND7920.
IN III, 44 (detail).



S0601
FS, SW7, ND7923.
IN III, 45.



S0602
FS, SW7, ND7909.
IN III, 46.



S0603
FS, SW7, ND7909.
IN III, 46, Panel 1.



S0604
FS, SW7, ND7909.
IN III, 46, Panel 2.



S0605
FS, SW7, ND7909.
IN III, 46, Panel 3.



S0606
FS, SW7, ND7909.
IN III, 46, Panel 4.



S0607
FS, SW7, ND6369.
IN III, 47.



S0608
FS, SW7, ND7928.
IN III, 48.



S0609
FS, SW7, ND6371.
IN III, 49.



S0610
FS, SW7, ND6370.
IN III, 50.



S0611
FS, SW7, ND7908.
IN III, 51, Panel 1.



S0612
FS, SW7, ND7908.
IN III, 51, Panel 2.



S0613
FS, SW7, ND7908.
IN III, 51, Panel 3.



S0614
FS, SW7, ND7908.
IN III, 51, Panel 4.



S0615
FS, SW7, ND7927.
IN III, 52.



S0616
FS, SW7, ND7959(?).
IN III, 53.



S0617
FS, SW7, ND7923.
IN III, 54.

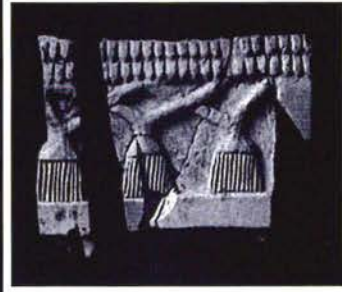

S0618
FS, SW7, ND7909.
IN III, 55.



S0619
FS, SW7, ND7914 & 7940.
IN III, 56.



S0620
FS, SW7, ND7912.
IN III, 57.



S0621
FS, SW7, ND7912.
IN III, 57, Panel 1 (from book).



S0622
FS, SW7, ND7912.
IN III, 57, Panel 2 (from book).



S0623
FS, SW7, ND7912.
IN III, 57, Panel 3.



S0624
FS, SW7, ND7961.
IN III, 58.



S0625
FS, SW7, ND7957 (IM62755).
IN III, 59.



S0626
FS, SW7, ND7956.
IN III, 60.



S0627
FS, SW7, ND7955.
IN III, 61.



S0628
FS, SW7, ND7954.
IN III, 62, Panel 1.



S0629
FS, SW7, ND7954.
IN III, 62, Panel 2.



S0630
FS, SW7, ND7954.
IN III, 62, Panel 3.



S0631
FS, SW7, ND7951.
IN III, 63, Panel 1.



S0632
FS, SW7, ND7951.
IN III, 63, Panel 2.



S0633
FS, SW7, ND7913.
IN III, 64, Panel 1.



S0634
FS, SW7, ND7913.
IN III, 64, Panel 2.



S0635
FS, SW7, ND7913.
IN III, 64, Panel 3.



S0636
FS, SW7, ND7913.
IN III, 64, Panel 4.



S0639
FS, SW7, ND7918.
IN III, 65, Panels 1 & 2.



S0640
FS, SW7, ND7918.
IN III, 65, Panel 3&4.



S0641
FS, SW7, ND7918.
IN III, 65, Panel 5&6.



S0642
FS, SW7, ND7905.
IN III, 66.



S0643
FS, SW7, ND7905.
IN III, 66, Panel 1.



S0644
FS, SW7, ND7905.
IN III, 66, Panel 1.



S0645
FS, SW7, ND7905.
IN III, 66, Panel 2.



S0646
FS, SW7, ND7905.
IN III, 66, Panel 2.



S0647
FS, SW7, ND7905.
IN III, 66, Panel 3.



S0648
FS, SW7, ND7905.
IN III, 66, Panel 4.



S0649
FS, SW7, ND7905.
IN III, 66, Panel 5.



S0650
FS, SW7, ND6368.
IN III, 67.



S0651
FS, SW7, ND7929.
IN III, 68.



S0652
FS, SW7, ND7939.
IN III, 69.



S0653
FS, SW7, ND7942.
IN III, 70.

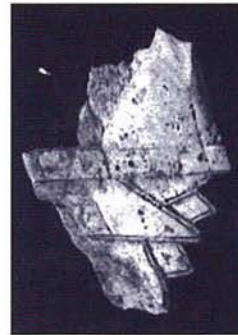

S0654
FS, SW7, unidentified.
IN III, 71.



S0655
FS, SW7, ND unidentified.
IN III, 72.



S0656
FS, SW7, ND unidentified.
IN III, 73.



S0657
FS, SW7, ND unidentified.
IN III, 74.

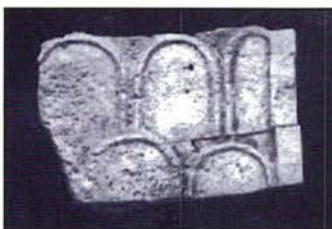

S0658
FS, SW7, ND unidentified.
IN III, 75.

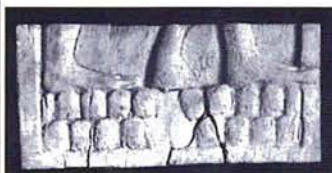

S0659
FS, SW7, ND7961.
IN III, 76.



S0660
FS, SW7, ND6352.
IN III, 77.



S0661
FS, SW7, ND6353.
IN III, 78.



S0662
FS, SW7, ND6386.
IN III, 79.



S0663
FS, SW7, ND6354.
IN III, 80.



S0664
FS, SW7, ND6388.
IN III, 81.



S0665
FS, SW7, ND7577.
IN III, 83.



S0666
FS, SW7, ND6389.
IN III, 84.



S0667
FS, SW7, ND7869.
IN III, 85.



S0668
FS, SW7, ND7579.
IN III, 87.



S0669
FS, SW7, ND7580.
IN III, 88.



S0670
FS, SW7, ND7930.
IN III, 89.



S0671
FS, SW7, ND7931.
IN III, 90.



S0672
FS, SW7, ND7932.
IN III, 91.



S0673
FS, SW7, ND7934.
IN III, 92.



S0674
FS, SW7, ND7933.
IN III, 93.



S0675
FS, SW7, ND7934.
IN III, 94.



S0676
FS, SW7, ND7910.
IN III, 95.



S0677
FS, SW7, ND7910.
IN III, 95.

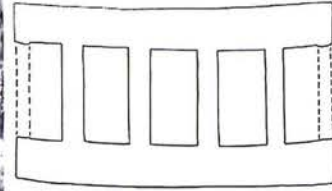

S0678
FS, SW7, ND7911.
IN III, 96, frame.



S0679
FS, SW7, ND7911.
IN III, 96.



S0680
FS, SW7, ND7949.
IN III, 97 (from book).



S0681
FS, SW7, ND7950.
IN III, 98.



S0682
FS, SW7, ND6343/4.
IN III, 99.

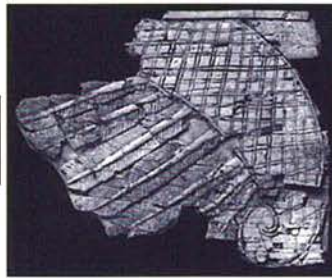

S0683
FS, SW7, ND7937.
IN III, 101a.



S0684
FS, SW7, ND7937.
IN III, 101b.



S0685
FS, SW7, ND7937.
IN III, 101c.

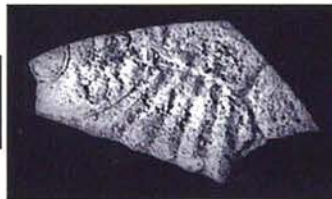

S0686
FS, SW7, ND7938.
IN III, 102a.



S0687
FS, SW7, ND7938.
IN III, 102b.

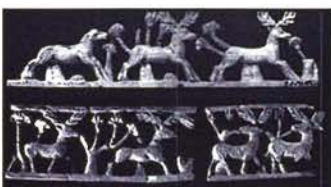

S0688
FS, SW7, ND7592.
IN III, 103a, b & c (a from book).



S0689
FS, SW7, ND7592.
IN III, 103b & c.



S0690
FS, SW7, ND6372/3.
IN III, 104.



S0691
FS, SW7, ND7910.
IN III, 105a & b.



S0692
FS, SW7, ND7910.
IN III, 105a.



S0693
FS, SW7, ND7910.
IN III, 105b.



S0694
FS, SW7, ND7581.
IN II, 114 (from book).



S0695
FS, SW7, ND7741.
IN III, 107.



S0696
FS, SW7, ND7762(?).
IN III, 108.

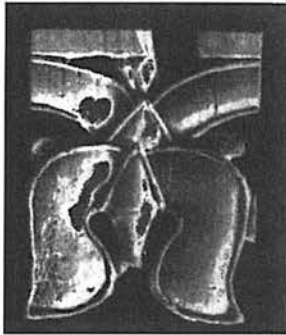

S0697
FS, SW7, ND7761.
IN III, 109 (from book).

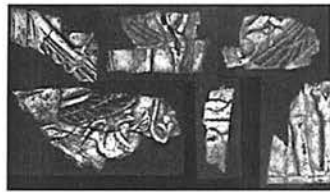

S0698
FS, SW7, ND7649.
IN III, 110a-e (from book).

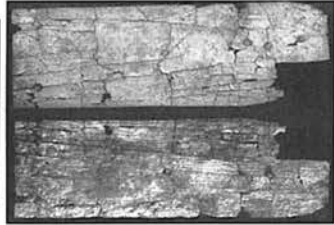

S0699
FS, SW7, ND unidentified.
IN III, 111 (from book).



S0700
FS, SW7, ND7906 & 7904.
IN III, CXI (from book).



S0701
FS, SW7, ND7907.
IN III, CXI (from book).



S0702
FS, SW9, ND6305.
IN V, 497.

Room SW37



S0703
FS, SW37, ND9447.
IN I, 1.

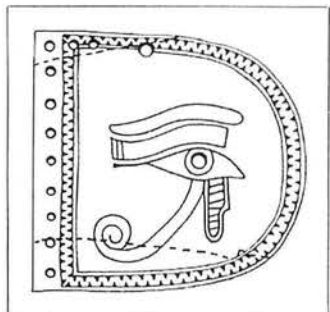

S0704
FS, SW37, ND9447.
IN I, 1 (from book).

Room SW9



S0705
FS, SW37, ND10810.
IN I, 2.



S0706
FS, SW37, ND9382.
IN I, 3.



S0707
FS, SW37, ND9381.
IN I, 4.

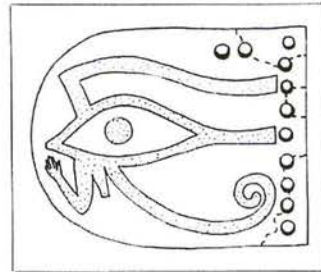

S0708
FS, SW37, ND9381.
IN I, 4 (from book).

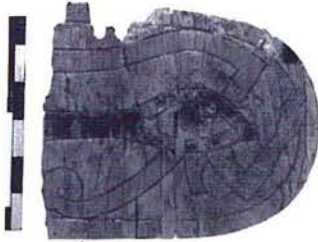

S0709
FS, SW37, ND10795.
IN I, 5.

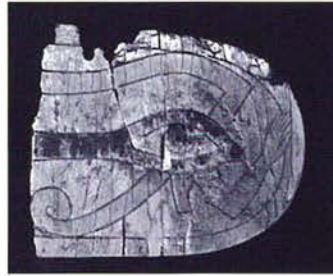

S0710
FS, SW37, ND10795.
IN I, 5.



S0711
FS, SW37, ND10794.
IN I, 6.



S0712
FS, SW37, ND10811.
IN I, 7.



S0713
FS, SW37, ND10811.
IN I, 7.



S0714
FS, SW37, ND10800.
IN I, 8.



S0715
FS, SW37, ND10800.
IN I, 8.



S0716
FS, SW37, ND10477.
IN I, 9.



S0717
FS, SW37, ND10802.
IN I, 10.



S0718
FS, SW37, ND10676.
IN I, 11.



S0719
FS, SW37, ND10676.
IN I, 11.



S0720
FS, SW37, ND9393.
IN I, 12.

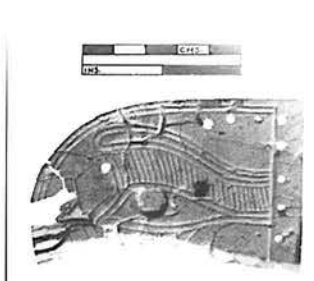

S0721
FS, SW37, ND9383.
IN I, 13.



S0722
FS, SW37, ND9384.
IN I, 14.



S0723
FS, SW37, ND10819.
IN I, 15.



S0724
FS, SW37, ND10818.
IN I, 16.

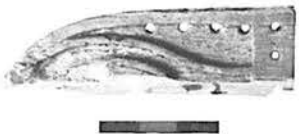

S0725
FS, SW37, ND10817.
IN I, 17.

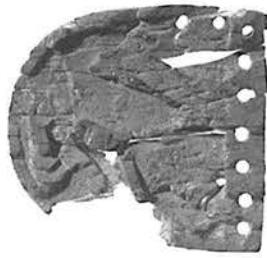

S0726
FS, SW37, ND9385.
IN I, 18.

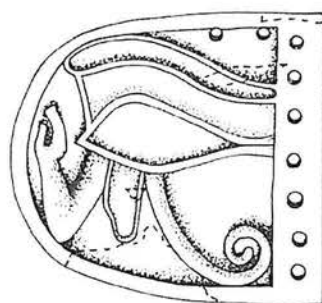

S0727
FS, SW37, ND9385.
IN I, 18.

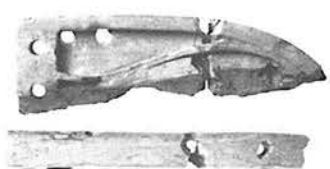

S0728
FS, SW37, ND10801.
IN I, 19.



S0729
FS, SW37, ND10814.
IN I, 20.



S0730
FS, SW37, ND10387.
IN I, 21.



S0731
FS, SW37, ND10387.
IN I, 21.



S0732
FS, SW37, ND10798.
IN I, 22.



S0733
FS, SW37, ND10386.
IN I, 23.



S0734
FS, SW37, ND10386.
IN I, 23.



S0735
FS, SW37, ND10553.
IN I, 24.



S0736
FS, SW37, ND10799.
IN I, 25.

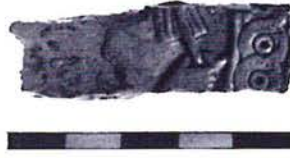

S0737
FS, SW37, ND10803.
IN I, 26.



S0738
FS, SW37, ND10813.
IN I, 27.

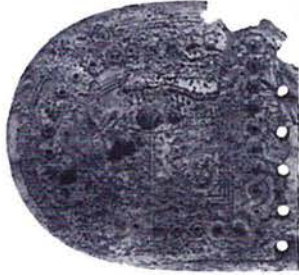

S0739
FS, SW37, ND9448.
IN I, 28.



S0740
FS, SW37, ND10812.
IN I, 29.



S0741
FS, SW37, ND10812.
IN I, 29.



S0742
FS, SW37, ND10332.
IN I, 30.



S0743
FS, SW37, ND10332.
IN I, 30.



S0744
FS, SW37, ND10815.
IN I, 31.



S0745
FS, SW37, ND10809.
IN I, 32.



S0746
FS, SW37, ND10809.
IN I, 32.



S0747
FS, SW37, ND10816.
IN I, 33.



S0748
FS, SW37, ND10805.
IN I, 34.



S0749
FS, SW37, ND10807.
IN I, 35.



S0750
FS, SW37, ND10358.
IN I, 36.

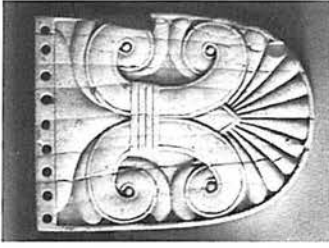

S0751
FS, SW37, ND10358.
IN I, 36.



S0752
FS, SW37, ND10306.
IN I, 37.



S0753
FS, SW37, ND10827.
IN I, 38.



S0754
FS, SW37, ND9451.
IN I, 39.



S0755
FS, SW37, ND10826.
IN I, 40.



S0756
FS, SW37, ND9438.
IN I, 41.



S0757
FS, SW37, ND9438.
IN I, 41.



S0758
FS, SW37, ND10388.
IN I, 42.



S0759
FS, SW37, ND10388.
IN I, 42.



S0760
FS, SW37, ND9387.
IN I, 43.



S0761
FS, SW37, ND10808.
IN I, 44.



S0762
FS, SW37, ND10821.
IN I, 45.



S0763
FS, SW37, ND10820.
IN I, 46.

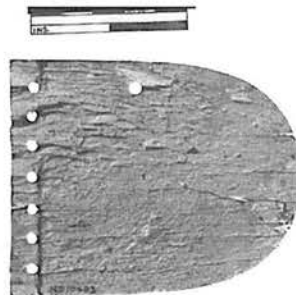

S0764
FS, SW37, ND10403.
IN I, 47.



S0765
FS, SW37, ND10729.
IN I, 48.

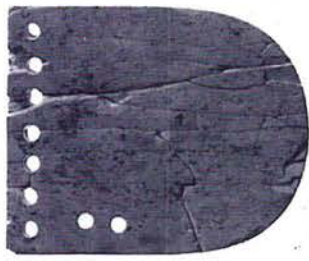

S0766
FS, SW37, ND10503.
IN I, 49.

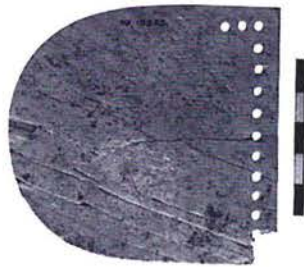

S0767
FS, SW37, ND10385.
IN I, 50.

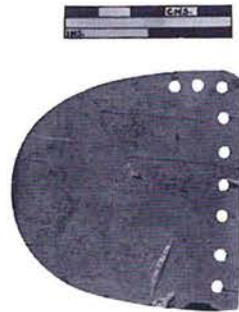

S0768
FS, SW37, ND9449.
IN I, 51.

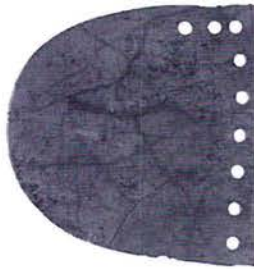

S0769
FS, SW37, ND10804.
IN I, 52.

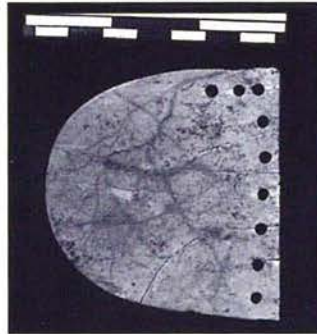

S0770
FS, SW37, ND10804.
IN I, 52.

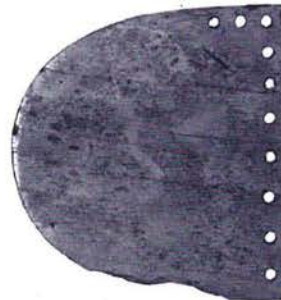

S0771
FS, SW37, ND10384.
IN I, 53.



S0772
FS, SW37, ND9380.
IN I, 54.



S0773
FS, SW37, ND10737.
IN I, 55.

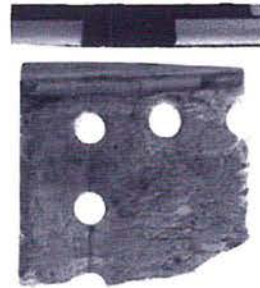

S0774
FS, SW37, ND10738.
IN I, 56.



S0775
FS, SW37, ND10739.
IN I, 57.



S0776
FS, SW37, ND10732.
IN I, 58.



S0777
FS, SW37, ND9379.
IN I, 59.

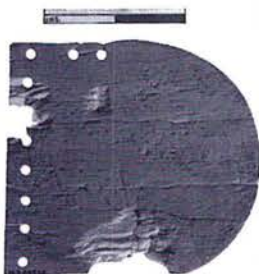

S0778
FS, SW37, ND10510.
IN I, 60.



S0779
FS, SW37, ND10733.
IN I, 61.



S0780
FS, SW37, ND10731.
IN I, 62.

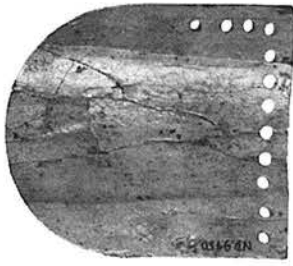

S0781
FS, SW37, ND9450.
IN I, 63.

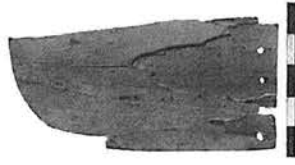

S0782
FS, SW37, ND10735.
IN I, 64.



S0783
FS, SW37, ND10736.
IN I, 65.

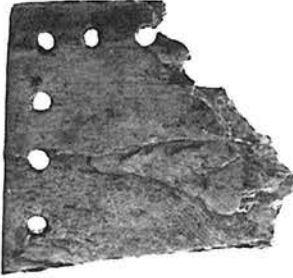

S0784
FS, SW37, ND10887.
IN I, 66.



S0785
FS, SW37, ND10400.
IN I, 68.



S0786
FS, SW37, ND10833.
IN I, 69.



S0787
FS, SW37, ND10834.
IN I, 70.

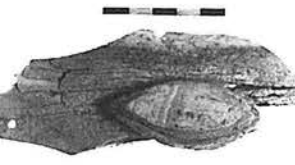

S0788
FS, SW37, ND10836.
IN I, 71.



S0789
FS, SW37, ND10835.
IN I, 72.

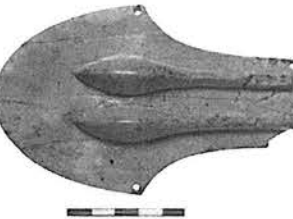

S0790
FS, SW37, ND10467.
IN I, 73.



S0791
FS, SW37, ND10840.
IN I, 74 & Pl. XLIII, 74.

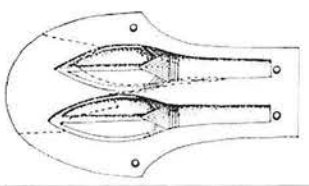

S0792
FS, SW37, ND10840.
IN I, 74.



S0793
FS, SW37, ND10572.
IN I, 75.

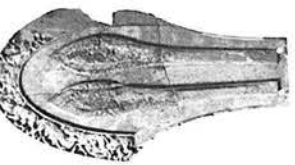

S0794
FS, SW37, ND10573.
IN I, 76.



S0795
FS, SW37, ND10573.
IN I, 76.



S0796
FS, SW37, ND9388.
IN I, 77.

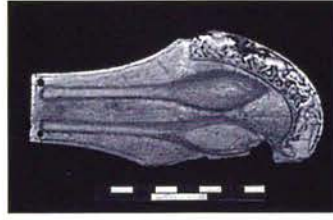

S0797
FS, SW37, ND10744.
IN I, 78.

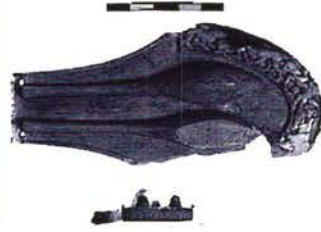

S0798
FS, SW37, ND10744.
IN I, 78.

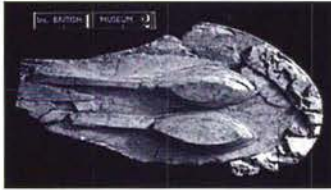

S0799
FS, SW37, ND7677.
IN I, 79.

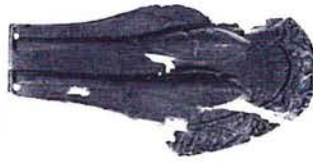

S0800
FS, SW37, ND10745.
IN I, 80.



S0801
FS, SW37, ND10744.
IN I, 81.

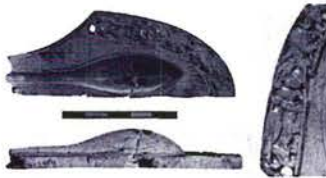

S0802
FS, SW37, ND10748.
IN I, 82 (side & detail from book).



S0803
FS, SW37, ND10746.
IN I, 83.



S0804
FS, SW37, ND10753.
IN I, 84.



S0805
FS, SW37, ND10754.
IN I, 85.



S0806
FS, SW37, ND10756.
IN I, 86.



S0807
FS, SW37, ND10755.
IN I, 87.



S0808
FS, SW37, ND10757.
IN I, 88.



S0809
FS, SW37, ND10831.
IN I, 89.

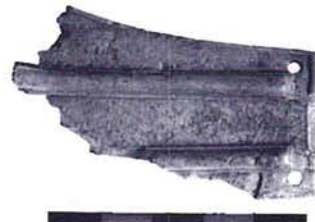

S0810
FS, SW37, ND10758.
IN I, 90.



S0811
FS, SW37, ND10759.
IN I, 91.

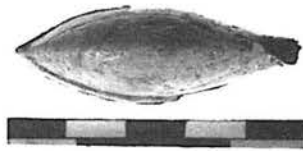

S0812
FS, SW37, ND10885.
IN I, 92.



S0813
FS, SW37, ND10848.
IN I, 93.

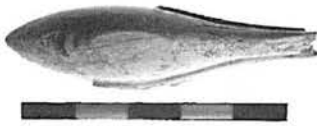

S0814
FS, SW37, ND10883.
IN I, 94.

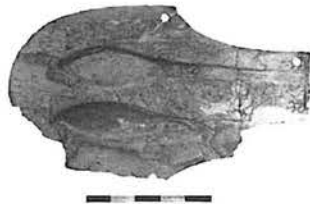

S0815
FS, SW37, ND10837.
IN I, 95.

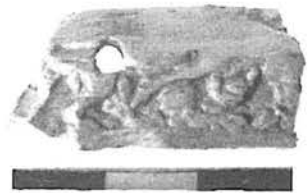

S0816
FS, SW37, ND10750.
IN I, 96.



S0817
FS, SW37, ND10749.
IN I, 97.

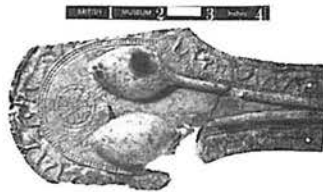

S0818
FS, SW37, ND10752/11131.
IN I, 98.

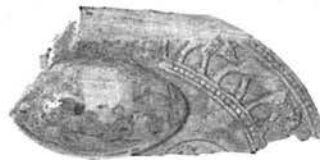

S0819
FS, SW37, ND10751.
IN I, 99 (from book).



S0820
FS, SW37, ND10751.
IN I, 99.



S0821
FS, SW37, ND10747.
IN I, 100.



S0822
FS, SW37, ND10838.
IN I, 101.

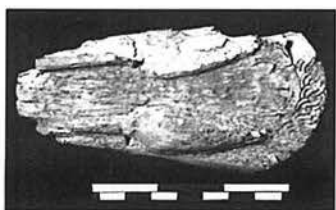

S0823
FS, SW37, ND10838.
IN I, 101.



S0824
FS, SW37, ND10839.
IN I, 102.



S0825
FS, SW37, ND10839.
IN I, 102.



S0826
FS, SW37, ND10829.
IN I, 103.



S0827
FS, SW37, ND10847.
IN I, 104.



S0828
FS, SW37, ND10882.
IN I, 105.



S0829
FS, SW37, ND10884.
IN I, 106.



S0830
FS, SW37, ND10849.
IN I, 107.



S0831
FS, SW37, ND10841.
IN I, 108.

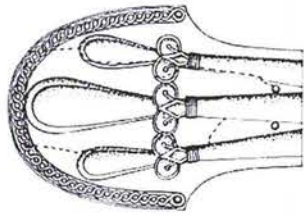

S0832
FS, SW37, ND10841.
IN I, 108 (restored design).



S0833
FS, SW37, ND10399.
IN I, 109.



S0834
FS, SW37, ND10399.
IN I, 109.



S0835
FS, SW37, ND10792.
IN I, 110.



S0836
FS, SW37, ND10792.
IN I, 110.



S0837
FS, SW37, ND10825.
IN I, 111.



S0838
FS, SW37, ND10495.
IN I, 112.



S0839
FS, SW37, ND9390.
IN I, 113.



S0840
FS, SW37, ND9491.
IN I, 114.



S0841
FS, SW37, ND9437.
IN I, 115.



S0842
FS, SW37, ND10793.
IN I, 118.

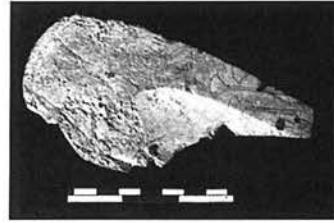

S0843
FS, SW37, ND10793.
IN I, 118.

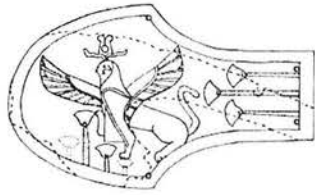

S0844
FS, SW37, ND10793.
IN I, 118 (restored design, from book).



S0845
FS, SW37, ND10796.
IN I, 119.



S0846
FS, SW37, ND10797.
IN I, 120.



S0847
FS, SW37, ND9386.
IN I, 121.



S0848
FS, SW37, ND10726.
IN I, 122.



S0849
FS, SW37, ND10726.
IN I, 122.



S0850
FS, SW37, ND10728.
IN I, 123.



S0851
FS, SW37, ND10728.
IN I, 123.

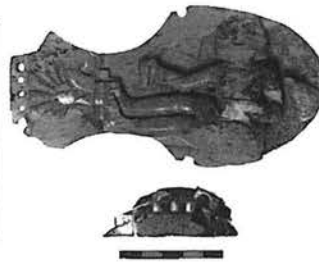

S0852
FS, SW37, ND10727.
IN I, 124.



S0853
FS, SW37, ND10791.
IN I, 125.



S0854
FS, SW37, ND10791.
IN I, 125.



S0855
FS, SW37, ND10743.
IN I, 126.



S0856
FS, SW37, ND10830.
IN I, 127.



S0857
FS, SW37, ND10333.
IN I, 128.



S0858
FS, SW37, ND10389.
IN I, 129.



S0859
FS, SW37, ND10404.
IN I, 130.



S0860
FS, SW37, ND10435.
IN I, 131.



S0861
FS, SW37, ND10823.
IN I, 132.



S0862
FS, SW37, ND10822.
IN I, 133.



S0863
FS, SW37, ND10822.
IN I, 133.



S0864
FS, SW37, ND10824.
IN I, 134.



S0865
FS, SW37, ND10790.
IN I, 135.



S0866
FS, SW37, ND10790.
IN I, 135.



S0867
FS, SW37, ND10359.
IN I, 136.



S0868
FS, SW37, ND10518.
IN I, 137.



S0869
FS, SW37, ND10518.
IN I, 137.



S0870
FS, SW37, ND10719.
IN I, 138.



S0871
FS, SW37, ND10718.
IN I, 139.



S0872
FS, SW37, ND10718.
IN I, 139.



S0873
FS, SW37, ND10725.
IN I, 140.

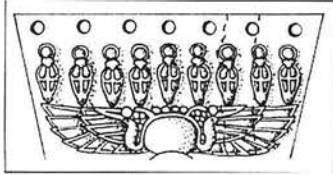

S0874
FS, SW37, ND10725.
IN I, 140 (restored design from book).



S0875
FS, SW37, ND10742.
IN I, 141.



S0876
FS, SW37, ND10720.
IN I, 143.



S0877
FS, SW37, ND10511.
IN I, 144.



S0878
FS, SW37, ND10724.
IN I, 145.



S0879
FS, SW37, ND10721.
IN I, 146.



S0880
FS, SW37, ND10401.
IN I, 147.



S0881
FS, SW37, ND10401.
IN I, 147.



S0882
FS, SW37, ND10722.
IN I, 148.

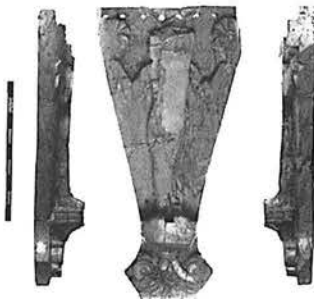

S0883
FS, SW37, ND10717.
IN I, 149.



S0884
FS, SW37, ND9378 & 10773.
IN I, 150.



S0885
FS, SW37, ND9378/10773.
IN I, 150.



S0886
FS, SW37, ND10439.
IN I, 151.



S0887
FS, SW37, ND9452.
IN I, 152.



S0888
FS, SW37, ND10770.
IN I, 153.



S0889
FS, SW37, ND10778.
IN I, 154.



S0890
FS, SW37, ND10779.
IN I, 155.



S0891
FS, SW37, ND10767.
IN I, 156.

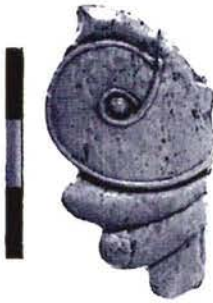

S0892
FS, SW37, ND10776.
IN I, 157.



S0893
FS, SW37, ND10774.
IN I, 158.



S0894
FS, SW37, ND10775.
IN I, 159.



S0895
FS, SW37, ND10532.
IN I, 160.



S0896
FS, SW37, ND9376.
IN I, 161.



S0897
FS, SW37, ND10468.
IN I, 162.



S0898
FS, SW37, ND10390.
IN I, 163.



S0899
FS, SW37, ND10765.
IN I, 164.



S0900
FS, SW37, ND10766.
IN I, 165.



S0901
FS, SW37, ND10766.
IN I, 165.



S0902
FS, SW37, ND9377.
IN I, 166.



S0903
FS, SW37, ND10440.
IN I, 167.



S0904
FS, SW37, ND10828.
IN I, 168.



S0905
FS, SW37, ND10782.
IN I, 169.



S0906
FS, SW37, ND10783.
IN I, 170.



S0907
FS, SW37, ND10769.
IN I, 171.



S0908
FS, SW37, ND10761.
IN I, 172.



S0909
FS, SW37, ND10772.
IN I, 173.

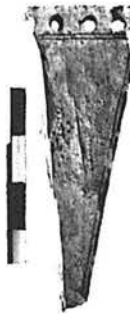

S0910
FS, SW37, ND10771.
IN I, 174.



S0911
FS, SW37, ND10764.
IN I, 175.



S0912
FS, SW37, ND10764.
IN I, 175.



S0913
FS, SW37, ND10788.
IN I, 176.



S0914
FS, SW37, ND10789.
IN I, 177.



S0915
FS, SW37, ND10777.
IN I, 178.



S0916
FS, SW37, ND10515.
IN I, 179.

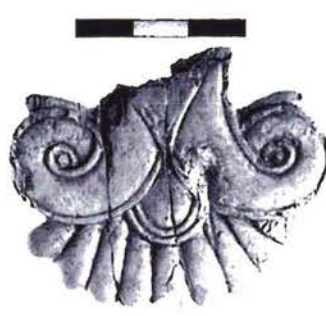

S0917
FS, SW37, ND10768.
IN I, 180.



S0918
FS, SW37, ND10763.
IN I, 181.



S0919
FS, SW37, ND10842.
IN I, 182.



S0920
FS, SW37, ND10843.
IN I, 184.



S0921
FS, SW37, ND10888.
IN I, 185.



S0922
FS, SW37, ND9389/10760.
IN I, 186.



S0923
FS, SW37, ND10762.
IN I, 187.



S0924
FS, SW37, ND10781.
IN I, 188.



S0925
FS, SW37, ND10780.
IN I, 189.



S0926
FS, SW37, ND10886.
IN I, 190.

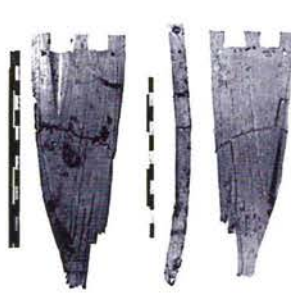

S0927
FS, SW37, ND10784.
IN I, 191.



S0928
FS, SW37, ND9391.
IN I, 192.



S0929
FS, SW37, ND9392/10785.
IN I, 193 (from book).



S0930
FS, SW37, ND9392/10785.
IN I, 193.



S0931
FS, SW37, ND9392/10785.
IN I, 193.



S0932
FS, SW37, ND10786.
IN I, 194.



S0933
FS, SW37, ND10787.
IN I, 195.

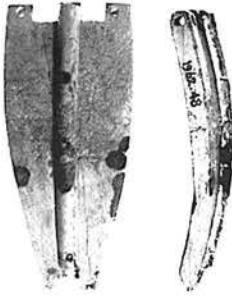

S0934
FS, SW37, ND10402.
IN I, 196.



S0935
FS, SW37, ND10402.
IN I, 196.



S0936
FS, SW37, ND9453.
IN I, 197.



S0937
FS, SW37, ND10845.
IN I, 198.

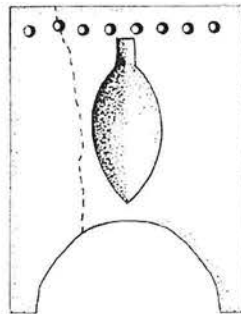

S0938
FS, SW37, ND10845.
IN I, 198 (restored design from book).



S0939
FS, SW37, ND10844.
IN I, 199.

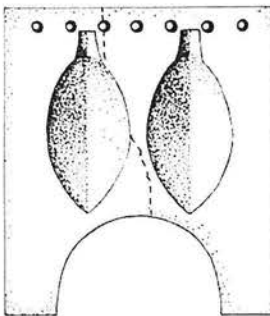

S0940
FS, SW37, ND10844.
IN I, 199 (restored design, from book).



S0941
FS, SW37, ND10846.
IN I, 200.



S0942
FS, SW37, ND7998.
IN IV, 1.



S0943
FS, SW37, ND10441.
IN IV, 2.



S0944
FS, SW37, ND10374.
IN IV, 3.



S0945
FS, SW37, ND13176.
IN IV, 4.



S0946
FS, SW37, ND7600.
IN IV, 5.



S0947
FS, SW37, ND10479.
IN V, 6.



S0948
FS, SW37, ND10473.
IN IV, 7.



S0949
FS, SW37, ND10658.
IN IV, 8.

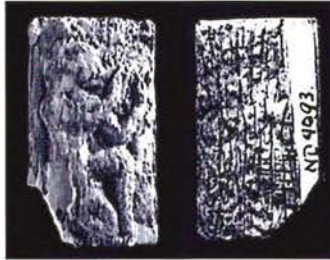

S0950
FS, SW37, ND9093.
IN IV, 9.



S0951
FS, SW37, ND7808.
IN IV, 10.



S0952
FS, SW37, ND9348.
IN IV, 11.



S0953
FS, SW37, ND9422.
IN IV, 12.

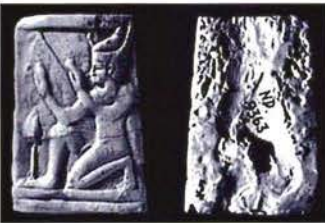

S0954
FS, SW37, ND9363.
IN IV, 13.

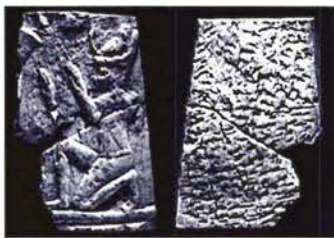

S0955
FS, SW37, ND9528.
IN IV, 14.



S0956
FS, SW37, ND13649.
IN IV, 15.



S0957
FS, SW37, ND13087.
IN IV, 16.



S0958
FS, SW37, ND9423.
IN IV, 17.



S0959
FS, SW37, ND7696.
IN IV, 18.



S0960
FS, SW37, ND9347.
IN IV, 19.

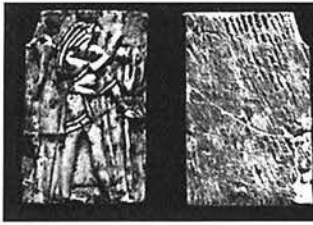

S0961
FS, SW37, ND9462.
IN IV, 20.



S0962
FS, SW37, ND10657.
IN IV, 21.



S0963
FS, SW37, ND9349.
IN IV, 22.



S0964
FS, SW37, ND10414.
IN IV, 23.



S0965
FS, SW37, ND10347.
IN IV, 24.



S0966
FS, SW37, ND10640.
IN IV, 25.



S0967
FS, SW37, ND9461.
IN IV, 26.



S0968
FS, SW37, ND10456.
IN IV, 27.



S0969
FS, SW37, ND9460.
IN IV, 28.



S0970
FS, SW37, ND9351.
IN IV, 29.



S0971
FS, SW37, ND10568.
IN IV, 30.



S0972
FS, SW37, ND10643.
IN IV, 31.



S0973
FS, SW37, ND9361.
IN IV, 32.



S0974
FS, SW37, ND10433.
IN IV, 33.



S0975
FS, SW37, ND10667.
IN IV, 34.



S0976
FS, SW37, ND10563.
IN IV, 35.



S0977
FS, SW37, ND9088.
IN IV, 36.



S0978
FS, SW37, ND9529.
IN IV, 37.



S0979
FS, SW37, ND7698.
IN IV, 38.



S0980
FS, SW37, ND10474.
IN IV, 39.



S0981
FS, SW37, ND9346.
IN IV, 40.



S0982
FS, SW37, ND9360.
IN IV, 41.



S0983
FS, SW37, ND7684.
IN IV, 42.



S0984
FS, SW37, ND9183.
IN IV, 43.



S0985
FS, SW37, ND10490.
IN IV, 44.



S0986
FS, SW37, ND9454.
IN IV, 45.



S0987
FS, SW37, ND13089.
IN IV, 46.



S0988
FS, SW37, ND9424.
IN IV, 47.



S0989
FS, SW37, ND13088.
IN IV, 48.



S0990
FS, SW37, ND10521.
IN IV, 49.



S0991
FS, SW37, ND10668.
IN IV, 50.



S0992
FS, SW37, ND9535.
IN IV, 51.



S0993
FS, SW37, ND7678.
IN IV, 52.



S0994
FS, SW37, ND9350.
IN IV, 53.



S0995
FS, SW37, ND7626.
IN IV, 54.



S0996
FS, SW37, ND9364.
IN IV, 55.



S0997
FS, SW37, ND9430.
IN IV, 56.



S0998
FS, SW37, ND10661.
IN IV, 57.



S0999
FS, SW37, ND10662.
IN IV, 58.



S1000
FS, SW37, ND10432.
IN IV, 59.



S1001
FS, SW37, ND7731.
IN IV, 60.



S1002
FS, SW37, ND10663.
IN IV, 61.

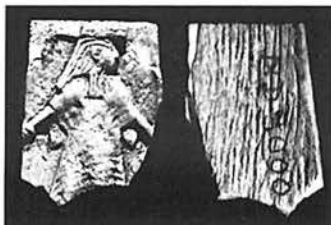

S1003
FS, SW37, ND8000.
IN IV, 62.



S1004
FS, SW37, ND9184.
IN IV, 63.



S1005
FS, SW37, ND9188.
IN IV, 64.



S1006
FS, SW37, ND10445.
IN IV, 65.



S1007
FS, SW37, ND10541.
IN IV, 66.



S1008
FS, SW37, ND9199.
IN IV, 67.

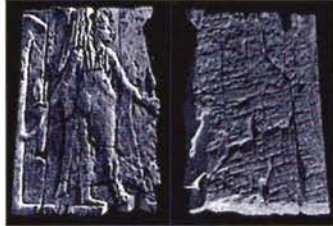

S1009
FS, SW37, ND9197.
IN IV, 68.



S1010
FS, SW37, ND13150.
IN IV, 69.



S1011
FS, SW37, ND9458.
IN IV, 70.



S1012
FS, SW37, ND10660.
IN IV, 71.



S1013
FS, SW37, ND10442.
IN IV, 72.



S1014
FS, SW37, ND10508.
IN IV, 73.

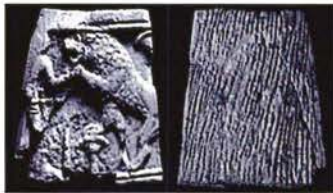

S1015
FS, SW37, ND10458.
IN IV, 74.



S1016
FS, SW37, ND10457.
IN IV, 75.



S1017
FS, SW37, ND13646.
IN IV, 76.



S1018
FS, SW37, ND9527.
IN IV, 77.



S1019
FS, SW37, ND10530 & 10696.
IN IV, 78/79.



S1020
FS, SW37, ND10696.
IN IV, 79.



S1021
FS, SW37, ND10530.
IN IV, 78.



S1022
FS, SW37, ND8063.
IN IV, 80.

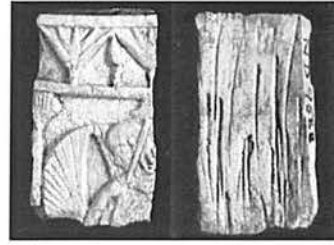

S1023
FS, SW37, ND9588.
IN IV, 81.



S1024
FS, SW37, ND10446.
IN IV, 82.



S1025
FS, SW37, ND9352.
IN IV, 83.



S1026
FS, SW37, ND10544.
IN IV, 84.



S1027
FS, SW37, ND9584.
IN IV, 85.



S1028
FS, SW37, ND6377.
IN IV, 86.



S1029
FS, SW37, ND10561.
IN IV, 87.



S1030
FS, SW37, ND10543.
IN IV, 88.

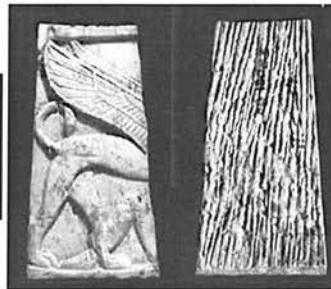

S1031
FS, SW37, ND13083.
IN IV, 89.



S1032
FS, SW37, ND7680.
IN IV, 90.



S1033
FS, SW37, ND9195.
IN IV, 91.



S1034
FS, SW37, ND13084.
IN IV, 92.



S1035
FS, SW37, ND6341.
IN IV, 93.



S1036
FS, SW37, ND10707.
IN IV, 94.



S1037
FS, SW37, ND10644.
IN IV, 95.



S1038
FS, SW37, ND7983.
IN IV, 96.



S1039
FS, SW37, ND9196.
IN IV, 97.



S1040
FS, SW37, ND9428.
IN IV, 98.



S1041
FS, SW37, ND10550.
IN IV, 99.



S1042
FS, SW37, ND7727.
IN IV, 100.



S1043
FS, SW37, ND9427.
IN IV, 101.



S1044
FS, SW37, ND9191.
IN IV, 102.



S1045
FS, SW37, ND9357.
IN IV, 103.

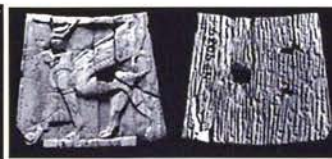

S1046
FS, SW37, ND9089.
IN IV, 104.



S1047
FS, SW37, ND10426.
IN IV, 105.



S1048
FS, SW37, ND9482.
IN IV, 106.



S1049
FS, SW37, ND9481.
IN IV, 107.



S1050
FS, SW37, ND13643.
IN IV, 108.



S1051
FS, SW37, ND13642.
IN IV, 109.



S1052
FS, SW37, ND7795.
IN IV, 110.



S1053
FS, SW37, ND10638.
IN IV, 111.



S1054
FS, SW37, ND10472.
IN IV, 112.



S1055
FS, SW37, ND7609.
IN IV, 113.



S1056
FS, SW37, ND10545.
IN IV, 114.



S1057
FS, SW37, ND10455.
IN IV, 115.



S1058
FS, SW37, ND9455.
IN IV, 116.



S1059
FS, SW37, ND13660.
IN IV, 117.

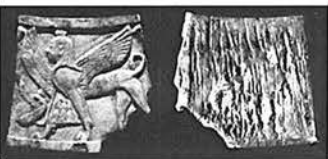

S1060
FS, SW37, ND10645.
IN IV, 118.



S1061
FS, SW37, ND9355.
IN IV, 119.



S1062
FS, SW37, ND10637.
IN IV, 120.



S1063
FS, SW37, ND13645.
IN IV, 121.



S1064
FS, SW37, ND13641.
IN IV, 122.



S1065
FS, SW37, ND10639.
IN IV, 123.

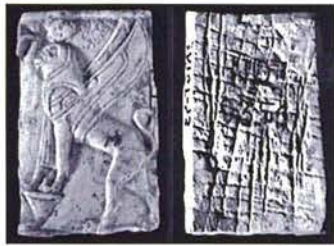

S1066
FS, SW37, ND9354.
IN IV, 124.



S1067
FS, SW37, ND9192.
IN IV, 125.



S1068
FS, SW37, ND10548.
IN IV, 126.



S1069
FS, SW37, ND7736.
IN IV, 127.



S1070
FS, SW37, ND10649.
IN IV, 128.



S1071
FS, SW37, ND10415.
IN IV, 129.



S1072
FS, SW37, ND6324.
IN IV, 130.



S1073
FS, SW37, ND7688.
IN IV, 131.



S1074
FS, SW37, ND10648.
IN IV, 132.



S1075
FS, SW37, ND10431.
IN IV, 133.



S1076
FS, SW37, ND9425.
IN IV, 134.



S1077
FS, SW37, ND9353.
IN IV, 135.



S1078
FS, SW37, ND10651.
IN IV, 136.



S1079
FS, SW37, ND10652.
IN IV, 137.



S1080
FS, SW37, ND10653.
IN IV, 138.



S1081
FS, SW37, ND10539.
IN IV, 139.



S1082
FS, SW37, ND7728.
IN IV, 140.



S1083
FS, SW37, ND9091.
IN IV, 141.



S1084
FS, SW37, ND7687.
IN IV, 142.



S1085
FS, SW37, ND10647.
IN IV, 143.



S1086
FS, SW37, ND9193.
IN IV, 144.



S1087
FS, SW37, ND10558.
IN IV, 145.



S1088
FS, SW37, ND9090.
IN IV, 146.

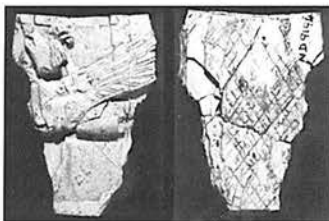

S1089
FS, SW37, ND9194.
IN IV, 147.



S1090
FS, SW37, ND13644.
IN IV, 148.



S1091
FS, SW37, ND10646.
IN IV, 149.



S1092
FS, SW37, ND9472.
IN IV, 150.



S1093
FS, SW37, ND10546.
IN IV, 151.

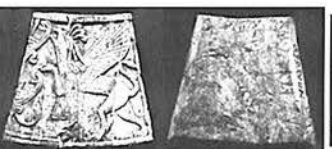

S1094
FS, SW37, ND10650.
IN IV, 152.



S1095
FS, SW37, ND10469.
IN IV, 153.



S1096
FS, SW37, ND10559.
IN IV, 154.

S1097
FS, SW37, ND10483.
IN IV, 155.

S1098
FS, SW37, ND9426.
IN IV, 156.



S1099
FS, SW37, ND13081.
IN IV, 157.

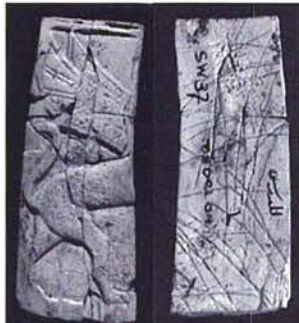

S1100
FS, SW37, ND13082.
IN IV, 158.



S1101
FS, SW37, ND10664.
IN IV, 159.



S1102
FS, SW37, ND10665.
IN IV, 160.

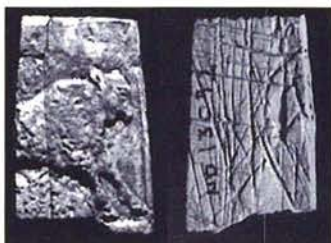

S1103
FS, SW37, ND13092.
IN IV, 161.



S1104
FS, SW37, ND13654.
IN IV, 162.



S1105
FS, SW37, ND9368.
IN IV, 163.



S1106
FS, SW37, ND10517.
IN IV, 164.



S1107
FS, SW37, ND10675.
IN IV, 165.



S1108
FS, SW37, ND9366.
IN IV, 166.



S1109
FS, SW37, ND7599.
IN IV, 167.



S1110
FS, SW37, ND9534.
IN IV, 168.



S1111
FS, SW37, ND10673.
IN IV, 169.



S1112
FS, SW37, ND10672.
IN IV, 170.



S1113
FS, SW37, ND7997.
IN IV, 171.



S1114
FS, SW37, ND9367.
IN IV, 172.



S1115
FS, SW37, ND10671.
IN IV, 173.



S1116
FS, SW37, ND7798.
IN IV, 174.



S1117
FS, SW37, ND10674.
IN IV, 175.



S1118
FS, SW37, ND10551.
IN IV, 176.



S1119
FS, SW37, ND10481.
IN IV, 177.



S1120
FS, SW37, ND10512.
IN IV, 178.



S1121
FS, SW37, ND9371.
IN IV, 179.



S1122
FS, SW37, ND13628.
IN IV, 180.



S1123
FS, SW37, ND13627.
IN IV, 181.



S1124
FS, SW37, ND9369.
IN IV, 182.



S1125
FS, SW37, ND9463.
IN IV, 183.



S1126
FS, SW37, ND7613.
IN IV, 184.



S1127
FS, SW37, ND13101.
IN IV, 185.



S1128
FS, SW37, ND10636.
IN IV, 186.

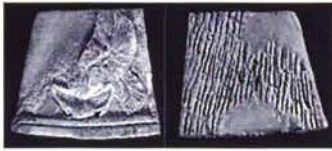

S1129
FS, SW37, ND9365.
IN IV, 187.



S1130
FS, SW37, ND10634.
IN IV, 188.



S1131
FS, SW37, ND7726.
IN IV, 189.



S1132
FS, SW37, ND7695.
IN IV, 190.



S1133
FS, SW37, ND10454.
IN IV, 191.



S1134
FS, SW37, ND10540.
IN IV, 192.



S1135
FS, SW37, ND7596.
IN IV, 193.



S1136
FS, SW37, ND13653.
IN IV, 194.



S1137
FS, SW37, ND10485.
IN IV, 195.



S1138
FS, SW37, ND10633.
IN IV, 196.



S1139
FS, SW37, ND9092.
IN IV, 197.



S1140
FS, SW37, ND9473.
IN IV, 198.



S1141
FS, SW37, ND10635.
IN IV, 199.



S1142
FS, SW37, ND10630.
IN IV, 200.

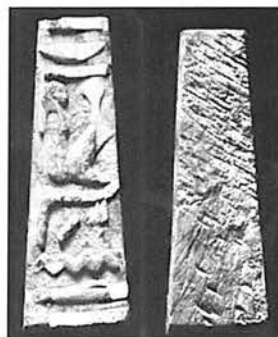

S1143
FS, SW37, ND10493.
IN IV, 201.



S1144
FS, SW37, ND10492.
IN IV, 202.



S1145
FS, SW37, ND9431.
IN IV, 203.



S1146
FS, SW37, ND10632.
IN IV, 204.



S1147
FS, SW37, ND10491.
IN IV, 205.

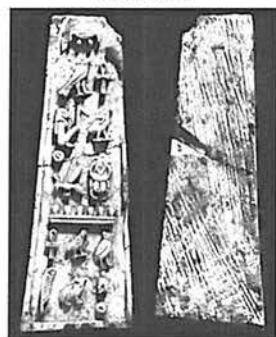

S1148
FS, SW37, ND10631.
IN IV, 206.



S1149
FS, SW37, ND9373.
IN IV, 207.



S1150
FS, SW37, ND9480.
IN IV, 208.



S1151
FS, SW37, ND7686.
IN IV, 209.



S1152
FS, SW37, ND10486.
IN IV, 210.



S1153
FS, SW37, ND7685.
IN IV, 211.



S1154
FS, SW37, ND10453.
IN IV, 212.



S1155
FS, SW37, ND13093.
IN IV, 213.



S1156
FS, SW37, ND10533.
IN IV, 214.



S1157
FS, SW37, ND9471.
IN IV, 215.



S1158
FS, SW37, ND9372.
IN IV, 216.



S1159
FS, SW37, ND9182.
IN IV, 217.



S1160
FS, SW37, ND7697.
IN IV, 218.



S1161
FS, SW37, ND9370.
IN IV, 219.



S1162
FS, SW37, ND10656.
IN IV, 220.



S1163
FS, SW37, ND8001.
IN IV, 221.



S1164
FS, SW37, ND10655.
IN IV, 222.



S1165
FS, SW37, ND10642.
IN IV, 223.



S1166
FS, SW37, ND10482.
IN IV, 224.



S1167
FS, SW37, ND9469.
IN IV, 225.



S1168
FS, SW37, ND13636.
IN IV, 226.



S1169
FS, SW37, ND13635.
IN IV, 227.



S1170
FS, SW37, ND8066.
IN IV, 228.



S1171
FS, SW37, ND13637.
IN IV, 229.



S1172
FS, SW37, ND10484.
IN IV, 230.



S1173
FS, SW37, ND9537.
IN IV, 231.



S1174
FS, SW37, ND10488.
IN IV, 232.



S1175
FS, SW37, ND10480.
IN IV, 233.



S1176
FS, SW37, ND9358.
IN IV, 234.



S1177
FS, SW37, ND10554.
IN IV, 235.



S1178
FS, SW37, ND9459.
IN IV, 236.



S1179
FS, SW37, ND10641.
IN IV, 237.



S1180
FS, SW37, ND13091.
IN IV, 238.



S1181
FS, SW37, ND10341.
IN IV, 239.



S1182
FS, SW37, ND10478.
IN IV, 240.

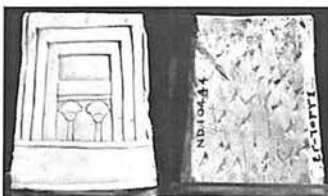

S1183
FS, SW37, ND10444.
IN IV, 241.



S1184
FS, SW37, ND7614.
IN IV, 242.



S1185
FS, SW37, ND9456.
IN IV, 243.



S1186
FS, SW37, ND9374.
IN IV, 244.



S1187
FS, SW37, ND8003.
IN IV, 245.



S1188
FS, SW37, ND13640.
IN IV, 246.



S1189
FS, SW37, ND10659.
IN IV, 247.



S1190
FS, SW37, ND10669.
IN IV, 248.



S1191
FS, SW37, ND9457.
IN IV, 249.



S1192
FS, SW37, ND7733.
IN IV, 250.



S1193
FS, SW37, ND10489.
IN IV, 251.



S1194
FS, SW37, ND13650.
IN IV, 252.



S1195
FS, SW37, ND9359.
IN IV, 253.



S1196
FS, SW37, ND10461.
IN IV, 254.



S1197
FS, SW37, ND10562.
IN IV, 255.



S1198
FS, SW37, ND13546.
IN IV, 256.



S1199
FS, SW37, ND13318.
IN IV, 257.



S1200
FS, SW37, ND10680.
IN IV, 258.



S1201
FS, SW37, ND9538.
IN IV, 259.



S1202
FS, SW37, ND7608.
IN IV, 260.



S1203
FS, SW37, ND7681.
IN IV, 261.



S1204
FS, SW37, ND8041.
IN IV, 262.



S1205
FS, SW37, ND9644.
IN IV, 263.



S1206
FS, SW37, ND10397.
IN IV, 264.

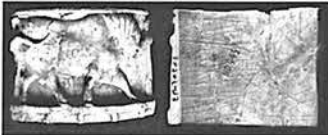

S1207
FS, SW37, ND9439.
IN IV, 265.



S1208
FS, SW37, ND10499.
IN IV, 266.



S1209
FS, SW37, ND10679.
IN IV, 267.



S1210
FS, SW37, ND10681.
IN IV, 268.



S1211
FS, SW37, ND10682.
IN IV, 269.

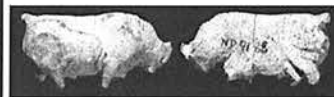

S1212
FS, SW37, ND9188.
IN IV, 270.

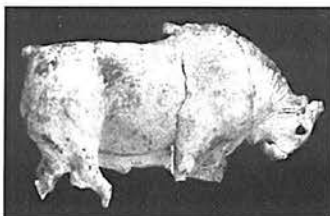

S1213
FS, SW37, ND10683.
IN IV, 271.



S1214
FS, SW37, ND10504.
IN IV, 272.



S1215
FS, SW37, ND9650.
IN IV, 273.



S1216
FS, SW37, ND10366.
IN IV, 274.



S1217
FS, SW37, ND13488a.
IN IV, 275.



S1218
FS, SW37, ND134886.
IN IV, 276.

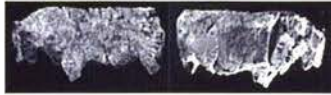

S1219
FS, SW37, ND9701.
IN IV, 277.



S1220
FS, SW37, ND7729.
IN IV, 278.

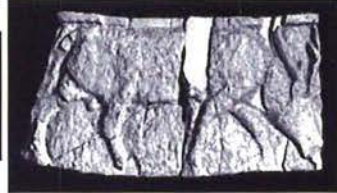

S1221
FS, SW37, ND9087.
IN IV, 279.



S1222
FS, SW37, ND9531.
IN IV, 280.



S1223
FS, SW37, ND13175.
IN IV, 281.

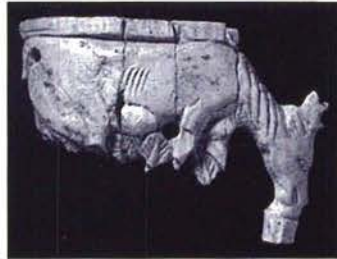

S1224
FS, SW37, ND13254.
IN IV, 282.



S1225
FS, SW37, ND13466.
IN IV, 283.



S1226
FS, SW37, ND10684.
IN IV, 284.



S1227
FS, SW37, ND9442.
IN IV, 285.

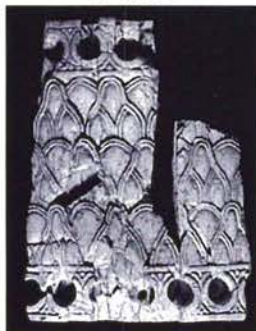

S1228
FS, SW37, ND13110.
IN IV, 286.



S1229
FS, SW37, ND9168.
IN IV, 287.



S1230
FS, SW37, ND9169.
IN IV, 288.



S1231
FS, SW37, ND13356.
IN IV, 289.



S1232
FS, SW37, ND9689.
IN IV, 290.



S1233
FS, SW37, ND13122.
IN IV, 291.



S1234
FS, SW37, ND10686.
IN IV, 292.



S1235
FS, SW37, ND10452.
IN IV, 293.



S1236
FS, SW37, ND13440.
IN IV, 294.



S1237
FS, SW37, ND13426.
IN IV, 295.



S1238
FS, SW37, ND9435.
IN IV, 296 (front from book).



S1239
FS, SW37, ND9478.
IN IV, 297.



S1240
FS, SW37, ND3605.
IN IV, 298.



S1241
FS, SW37, ND13604.
IN IV, 299.



S1242
FS, SW37, ND13461.
IN IV, 300.



S1243
FS, SW37, ND13463.
IN IV, 301.



S1244
FS, SW37, ND13462.
IN IV, 302.



S1245
FS, SW37, ND10311.
IN IV, 303.



S1246
FS, SW37, ND13459.
IN IV, 304.



S1247
FS, SW37, ND13265.
IN IV, 305.



S1248
FS, SW37, ND13152.
IN IV, 306.



S1249
FS, SW37, ND13456.
IN IV, 307.



S1250
FS, SW37, ND13157.
IN IV, 308.



S1251
FS, SW37, ND13396.
IN IV, 309.



S1252
FS, SW37, ND8036.
IN IV, 310.



S1253
FS, SW37, ND13398.
IN IV, 311.



S1254
FS, SW37, ND13443.
IN IV, 312.



S1255
FS, SW37, ND13159.
IN IV, 313.



S1256
FS, SW37, ND13160.
IN IV, 314.



S1257
FS, SW37, ND10557.
IN IV, 315.



S1258
FS, SW37, ND10471.
IN IV, 316.



S1259
FS, SW37, ND10552.
IN IV, 317.



S1260
FS, SW37, ND10416.
IN IV, 318 (from book).



S1261
FS, SW37, ND10695.
IN IV, 319.



S1262
FS, SW37, ND9733.
IN IV, 320.



S1263
FS, SW37, ND9484.
IN IV, 321 (second image from book).



S1264
FS, SW37, ND9486.
IN IV, 322.



S1265
FS, SW37, ND13405.
IN IV, 323.



S1266
FS, SW37, ND14009.
IN IV, 324 (front from book).



S1267
FS, SW37, ND13433.
IN IV, 325.



S1268
FS, SW37, ND13427.
IN IV, 326.



S1269
FS, SW37, ND13445.
IN IV, 327.

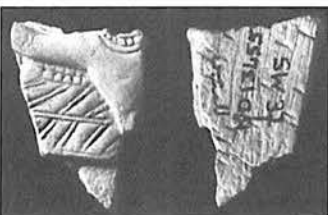

S1270
FS, SW37, ND13455a.
IN IV, 328.

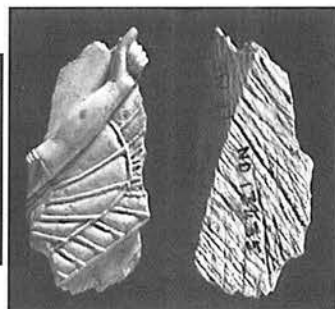

S1271
FS, SW37, ND13435.
IN IV, 329.



S1272
FS, SW37, ND13439.
IN IV, 330.



S1273
FS, SW37, ND13442.
IN IV, 331.



S1274
FS, SW37, ND13163.
IN IV, 332.



S1275
FS, SW37, ND13492.
IN IV, 333.



S1276
FS, SW37, ND13191.
IN IV, 334.



S1277
FS, SW37, ND9750.
IN IV, 335.



S1278
FS, SW37, ND10534.
IN IV, 336.



S1279
FS, SW37, ND10494.
IN IV, 337.



S1280
FS, SW37, ND7992.
IN IV, 338.



S1281
FS, SW37, ND9485.
IN IV, 339.

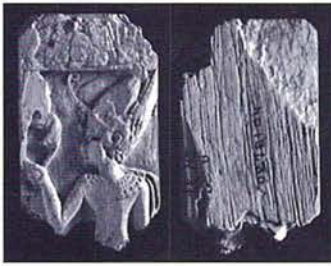

S1282
FS, SW37, ND13430.
IN IV, 340.



S1283
FS, SW37, ND13446a.
IN IV, 341.



S1284
FS, SW37, ND13156.
IN IV, 342.



S1285
FS, SW37, ND13446b.
IN IV, 343.

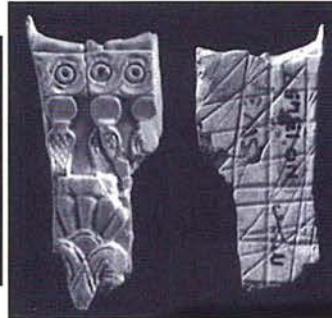

S1286
FS, SW37, ND13457.
IN IV, 344.



S1287
FS, SW37, ND13410.
IN IV, 345.



S1288
FS, SW37, ND13429.
IN IV, 346.



S1289
FS, SW37, ND13158.
IN IV, 347.



S1290
FS, SW37, ND13154.
IN IV, 348.



S1291
FS, SW37, ND13164.
IN IV, 349.



S1292
FS, SW37, ND10322.
IN IV, 350.



S1293
FS, SW37, ND10315.
IN IV, 351.



S1294
FS, SW37, ND13434.
IN IV, 352.



S1295
FS, SW37, ND13161.
IN IV, 353.



S1296
FS, SW37, ND13184.
IN IV, 354.



S1297
FS, SW37, ND13431.
IN IV, 355.



S1298
FS, SW37, ND13441.
IN IV, 356.



S1299
FS, SW37, ND13438.
IN IV, 357.



S1300
FS, SW37, ND13432.
IN IV, 358.



S1301
FS, SW37, ND13153.
IN IV, 359.



S1302
FS, SW37, ND unregistered.
IN IV, 360.



S1303
FS, SW37, ND13155.
IN IV, 361.



S1304
FSM SW37, ND13395.
IN IV, 362.



S1305
FS, SW37, ND13493.
IN IV, 363.

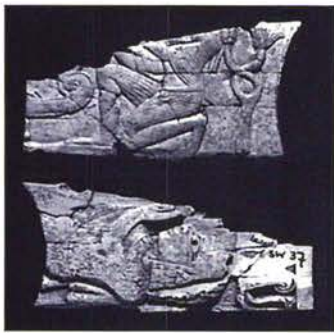

S1306
FS, SW37, ND13165.
IN IV, 364.



S1307
FS, SW37, ND13090.
IN IV, 365.



S1308
FS, SW37, ND13389.
IN IV, 366.



S1309
FS, SW37, ND13400.
IN IV, 367.



S1310
FS, SW37, ND13444.
IN IV, 368.



S1311
FS, SW37, ND13181.
IN IV, 369.



S1312
FS, SW37, ND13454.
IN IV, 370.



S1313
FS, SW37, ND13341.
IN IV, 371.



S1314
FS, SW37, ND13455b.
IN IV, 372.



S1315
FS, SW37, ND13451.
IN IV, 373.



S1316
FS, SW37, ND13449.
IN IV, 374.



S1317
FS, SW37, ND13151.
IN IV, 375.



S1318
FS, SW37, ND13453.
IN IV, 376.



S1319
FS, SW37, ND13450.
IN IV, 377.



S1320
FS, SW37, ND13452.
IN IV, 378.

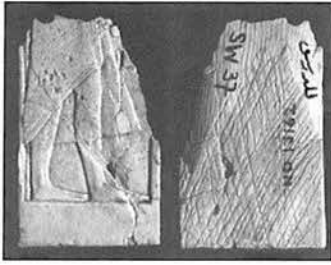

S1321
FS, SW37, ND13162.
IN IV, 379.



S1322
FS, SW37, ND9620.
IN IV, 380.



S1323
FS, SW37, ND13491.
IN IV, 381.



S1324
FS, SW37, ND9160.
IN IV, 382.



S1325
FS, SW37, ND13497.
IN IV, 383.



S1326
FS, SW37, ND13460.
IN IV, 384.



S1327
FS, SW37, ND7597.
IN IV, 385.



S1328
FS, SW37, ND13189.
IN IV, 386.



S1329
FS, SW37, ND13394.
IN IV, 387.



S1330
FS, SW37, ND13188.
IN IV, 388.

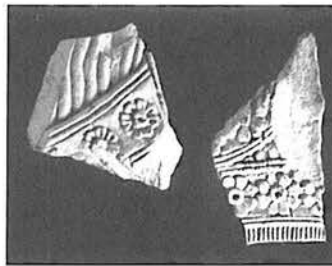

S1331
FS, SW37, ND13393.
IN IV, 389.

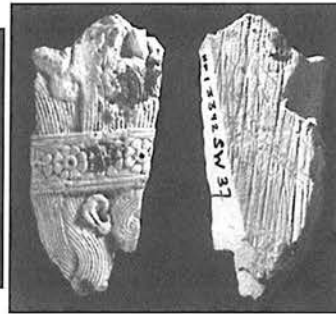

S1332
FS, SW37, ND13392.
IN IV, 390.



S1333
FS, SW37, ND13182.
IN IV, 391.



S1334
FS, SW37, ND13190.
IN IV, 392.



S1335
FS, SW37, ND13390.
IN IV, 393.



S1336
FS, SW37, ND13391.
IN IV, 394.



S1337
FS, SW37, ND13387.
IN IV, 395.



S1338
FS, SW37, ND13192.
IN IV, 396.

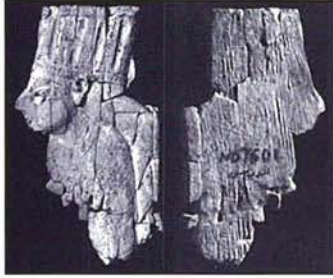

S1339
FS, SW37, ND7601.
IN IV, 397.



S1340
FS, SW37, ND13407.
IN IV, 398.



S1341
FS, SW37, ND13397.
IN IV, 399.

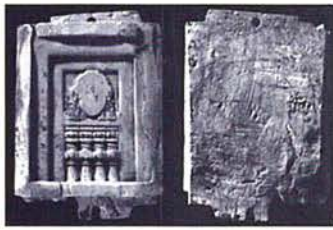

S1342
FS, SW37, ND9433.
IN IV, 400.



S1343
FS, SW37, ND13094.
IN IV, 401.



S1344
FS, SW37, ND13095.
IN IV, 402.



S1345
FS, SW37, ND13657.
IN IV, 403.



S1346
FS, SW37, ND13655.
IN IV, 404.

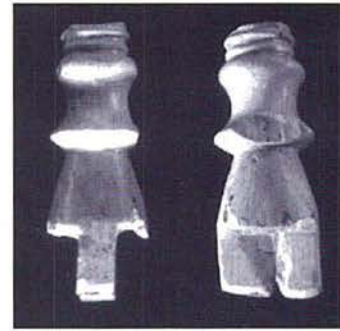

S1347
FS, SW37, ND9618.
IN IV, 405.



S1348
FS, SW37, ND9617.
IN IV, 406.

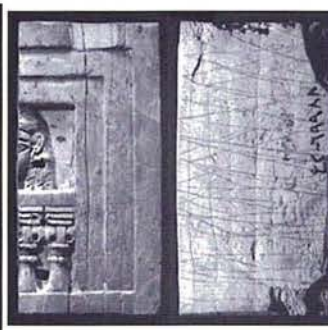

S1349
FS, SW37, ND9613.
IN IV, 407.

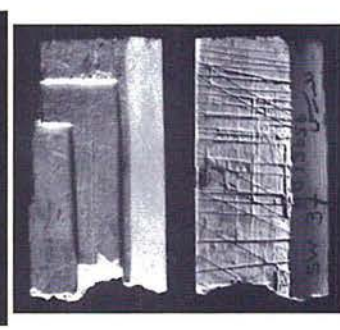

S1350
FS, SW37, ND13656.
IN IV, 408.



S1351
FS, SW37, ND10427.
IN IV, 409.



S1352
FS, SW37, ND10417.
IN IV, 410.



S1353
FS, SW37, ND13096.
IN IV, 411.



S1354
FS, SW37, ND13149.
IN IV, 412.



S1355
FS, SW37, ND10418.
IN IV, 413.



S1356
FS, SW37, ND13658.
IN IV, 414.



S1357
FS, SW37, ND13148.
IN IV, 415.



S1358
FS, SW37, ND13355.
IN IV, 416.



S1359
FS, SW37, ND9619.
IN IV, 417.



S1360
FS, SW37, ND10693.
IN IV, 418.



S1361
FS, SW37, ND8047.
IN IV, 419.



S1362
FS, SW37, ND9487.
IN IV, 420.



S1363
FS, SW37, ND13382.
IN IV, 421.



S1364
FS, SW37, ND8053.
IN IV, 422.



S1365
FS, SW37, ND8054.
IN IV, 423.



S1366
FS, SW37, ND13233.
IN IV, 424.

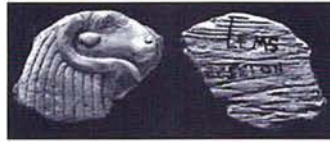

S1367
FS, SW37, ND13328.
IN IV, 425.



S1368
FS, SW37, ND13262.
IN IV, 426.



S1369
FS, SW37, ND13261.
IN IV, 427.



S1370
FS, SW37, ND13377.
IN IV, 428.



S1371
FS, SW37, ND9593.
IN IV, 429.



S1372
FS, SW37, ND8055.
IN IV, 430.



S1373
FS, SW37, ND8045.
IN IV, 431.



S1374
FS, SW37, ND13256.
IN IV, 432.



S1375
FS, SW37, ND13249.
IN IV, 433.



S1376
FS, SW37, ND13365.
IN IV, 434.



S1377
FS, SW37, ND13248.
IN IV, 435.



S1378
FS, SW37, ND13364.
IN IV, 436.



S1379
FS, SW37, ND13338.
IN IV, 437.



S1380
FS, SW37, ND13277.
IN IV, 438.



S1381
FS, SW37, ND13312.
IN IV, 439.



S1382
FS, SW37, ND13363.
IN IV, 440.



S1383
FS, SW37, ND13322.
IN IV, 441.



S1384
FS, SW37, ND13259.
IN IV, 442.



S1385
FS, SW37, ND13245.
IN IV, 443.



S1386
FS, SW37, ND13244.
IN IV, 444.



S1387
FS, SW37, ND13246.
IN IV, 445.



S1388
FS, SW37, ND13260.
IN IV, 446.



S1389
FS, SW37, ND13247.
IN IV, 447.



S1390
FS, SW37, ND13353.
IN IV, 448.



S1391
FS, SW37, ND8049.
IN IV, 449.

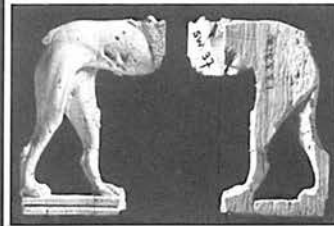

S1392
FS, SW37, ND13331a.
IN IV, 450.



S1393
FS, SW37, ND13331b.
IN IV, 451.

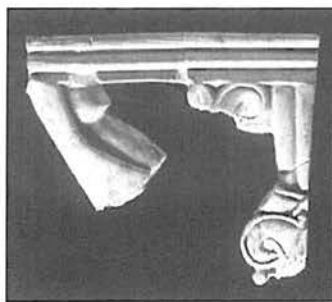

S1394
FS, SW37, ND13378.
IN IV, 452.



S1395
FS, SW37, ND13243.
IN IV, 453.



S1396
FS, SW37, ND13242.
IN IV, 454.



S1397
FS, SW37, ND13250.
IN IV, 455.



S1398
FS, SW37, ND13268.
IN IV, 456.



S1399
FS, SW37, ND13333.
IN IV, 457.



S1400
FS, SW37, ND13329.
IN IV, 458.



S1401
FS, SW37, ND13334.
IN IV, 459.

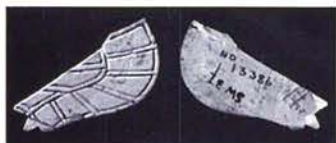

S1402
FS, SW37, ND13386.
IN IV, 460.



S1403
FS, SW37, ND9738.
IN IV, 461.

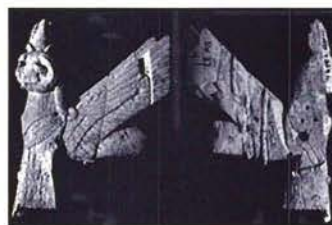

S1404
FS, SW37, ND13194.
IN IV, 462 (back from book).



S1405
FS, SW37, ND13349.
IN IV, 463.

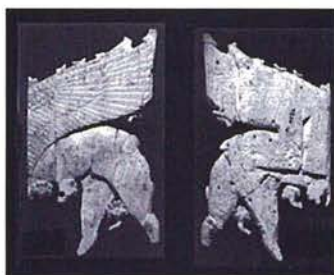

S1406
FS, SW37, ND9732.
IN IV, 464.

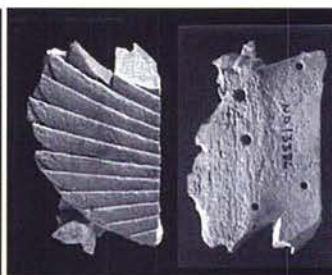

S1407
FS, SW37, ND13384.
IN IV, 465.



S1408
FS, SW37, ND13201.
IN IV, 466.



S1409
FS, SW37, ND9488.
IN IV, 467.

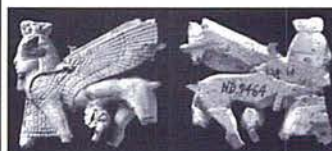

S1410
FS, SW37, ND9464.
IN IV, 468.

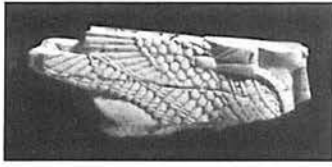

S1411
FS, SW37, ND13533.
IN IV, 469.



S1412
FS, SW37, ND10302.
IN IV, 470.



S1413
FS, SW37, ND10325.
IN IV, 471.



S1414
FS, SW37, ND13319.
IN IV, 472.



S1415
FS, SW37, ND13374.
IN IV, 473.



S1416
FS, SW37, ND13404.
IN IV, 474.



S1417
FS, SW37, ND13310.
IN IV, 475.



S1418
FS, SW37, ND13370.
IN IV, 476.



S1419
FS, SW37, ND unregistered.
IN IV, 477.



S1420
FS, SW37, ND13345.
IN IV, 478.



S1421
FS, SW37, ND13358.
IN IV, 479.



S1422
FS, SW37, ND9594.
IN IV, 480.



S1423
FS, SW37, ND9596.
IN IV, 481



S1424
FS, SW37, ND10555.
IN IV, 482.



S1425
FS, SW37, ND13359.
IN IV, 483.



S1426
FS, SW37, ND13241.
IN IV, 484.



S1427
FS, SW37, ND13360.
IN IV, 485.



S1428
FS, SW37, ND13316a.
IN IV, 486.



S1429
FS, SW37, ND13316b.
IN IV, 487.



S1430
FS, SW37, ND13332.
IN IV, 488.



S1431
FS, SW37, ND13361.
IN IV, 489.



S1432
FS, SW37, ND9186.
IN IV, 490.



S1433
FS, SW37, ND13339.
IN IV, 491.



S1434
FS, SW37, ND13320.
IN IV, 492.



S1435
FS, SW37, ND13315.
IN IV, 493.



S1436
FS, SW37, ND13362.
IN IV, 494.



S1437
FS, SW37, ND13330.
IN IV, 495.



S1438
FS, SW37, ND13342.
IN IV, 496.



S1439
FS, SW37, ND13308.
IN IV, 497.



S1440
FS, SW37, ND13344.
IN IV, 498.



S1441
FS, SW37, ND9465.
IN IV, 499.



S1442
FS, SW37, ND10516.
IN IV, 500.



S1443
FS, SW37, ND10301.
IN IV, 501.



S1444
FS, SW37, ND9606.
IN IV, 502.



S1445
FS, SW37, ND13204.
IN IV, 503.



S1446
FS, SW37, ND13587.
IN IV, 504.



S1447
FS, SW37, ND13203.
IN IV, 505.



S1448
FS, SW37, ND13532a.
IN IV, 506.



S1449
FS, SW37, ND13532b.
IN IV, 507.



S1450
FS, SW37, ND9590.
IN IV, 508.



S1451
FS, SW37, ND13591.
IN IV, 509.



S1452
FS, SW37, ND9592.
IN IV, 510.

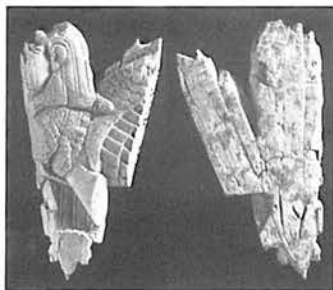

S1453
FS, SW37, ND13590.
IN IV, 511.



S1454
FS, SW37, ND10300.
IN IV, 512.



S1455
FS, SW37, ND10569.
IN IV, 513.



S1456
FS, SW37, ND13536.
IN IV, 514.



S1457
FS, SW37, ND13537.
IN IV, 515.



S1458
FS, SW37, ND13346.
IN IV, 516.



S1459
FS, SW37, ND13401.
IN IV, 517.



S1460
FS, SW37, ND9607.
IN IV, 518.



S1461
FS, SW37, ND9591.
IN IV, 519.



S1462
FS, SW37, ND9605.
IN IV, 520.



S1463
FS, SW37, ND unregistered.
IN IV, 521.



S1464
FS, SW37, ND13195.
IN IV, 522.



S1465
FS, SW37, ND13193.
IN IV, 523.



S1466
FS, SW37, ND7679.
IN IV, 524.



S1467
FS, SW37, ND13305.
IN IV, 525.



S1468
FS, SW37, ND13200.
IN IV, 526.



S1469
FS, SW37, ND7616.
IN IV, 527.



S1470
FS, SW37, ND9721.
IN IV, 528.



S1471
FS, SW37, ND unregistered.
IN IV, 529.

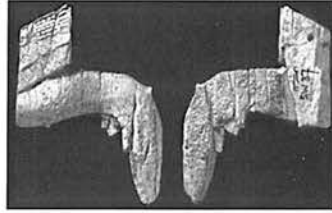

S1472
FS, SW37, ND13240.
IN IV, 530 (from book).



S1473
FS, SW37, ND13263.
IN IV, 531.



S1474
FS, SW37, ND13264.
IN IV, 532.



S1475
FS, SW37, ND13335.
IN IV, 533.



S1476
FS, SW37, ND10337.
IN IV, 534.



S1477
FS, SW37, ND13309.
IN IV, 535.



S1478
FS, SW37, ND13529.
IN IV, 536.



S1479
FS, SW37, ND13530.
IN IV, 537.



S1480
FS, SW37, ND9611.
IN IV, 538.



S1481
FS, SW37, ND13306.
IN IV, 539.



S1482
FS, SW37, ND13230.
IN IV, 540.



S1483
FS, SW37, ND13531.
IN IV, 541.



S1484
FS, SW37, ND11135.
IN IV, 542.



S1485
FS, SW37, ND11136.
IN IV, 543.

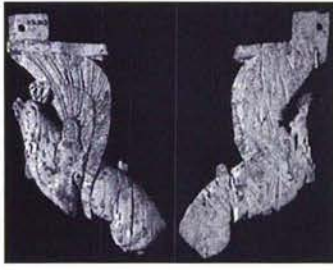

S1486
FS, SW37, ND13213.
IN IV, 544.



S1487
FS, SW37, ND13258.
IN IV, 545.



S1488
FS, SW37, ND9589.
IN IV, 546.



S1489
FS, SW37, ND7598a.
IN IV, 547.



S1490
FS, SW37, ND unregistered.
IN IV, 548.



S1491
FS, SW37, ND9729.
IN IV, 549.



S1492
FS, SW37, ND13379.
IN IV, 550.



S1493
FS, SW37, ND9597.
IN IV, 551.



S1494
FS, SW37, ND13381.
IN IV, 552.



S1495
FS, SW37, ND13380.
IN IV, 553.



S1496
FS, SW37, ND13383.
IN IV, 554.

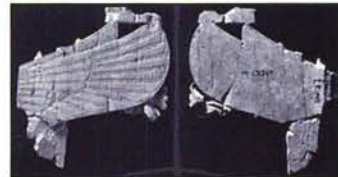

S1497
FS, SW37, ND13348.
IN IV, 555.



S1498
FS, SW37, ND13528.
IN IV, 556.



S1499
FS, SW37, ND13368.
IN IV, 557.



S1500
FS, SW37, ND13498.
IN IV, 558.



S1501
FS, SW37, ND13376.
IN IV, 559.



S1502
FS, SW37, ND13270.
IN IV, 560.



S1503
FS, SW37, ND10501.
IN IV, 561.



S1504
FS, SW37, ND8050.
IN IV, 562.



S1505
FS, SW37, ND13366.
IN IV, 563.



S1506
FS, SW37, ND13314.
IN IV, 564.



S1507
FS, SW37, ND13589.
IN IV, 565.



S1508
FS, SW37, ND13375.
IN IV, 566.



S1509
FS, SW37, ND13367.
IN IV, 567.



S1510
FS, SW37, ND13369.
IN IV, 568.



S1511
FS, SW37, ND13307.
IN IV, 569.

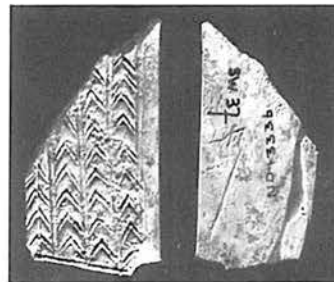

S1512
FS, SW37, ND13336.
IN IV, 570.



S1513
FS, SW37, ND13321.
IN IV, 571.



S1514
FS, SW37, ND13324.
IN IV, 572.



S1515
FS, SW37, ND13326.
IN IV, 573.



S1516
FS, SW37, ND13385.
IN IV, 574.



S1517
FS, SW37, ND7737.
IN IV, 575.



S1518
FS, SW37, ND8043.
IN IV, 576.



S1519
FS, SW37, ND13354.
IN IV, 577.



S1520
FS, SW37, ND9443.
IN IV, 578.



S1521
FS, SW37, ND13269.
IN IV, 579.



S1522
FS, SW37, ND9441.
IN IV, 580.



S1523
FS, SW37, ND13253.
IN IV, 581.

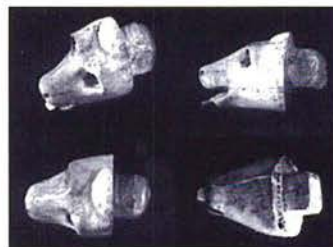

S1524
FS, SW37, ND10514.
IN IV, 582.



S1525
FS, SW37, ND10321.
IN IV, 583.



S1526
FS, SW37, ND13235.
IN IV, 584.



S1527
FS, SW37, ND13234.
IN IV, 585.



S1528
FS, SW37, ND10377.
IN IV, 586.



S1529
FS, SW37, ND13236.
IN IV, 587.



S1530
FS, SW37, ND13238.
IN IV, 588.



S1531
FS, SW37, ND13237.
IN IV, 589.



S1532
FS, SW37, ND13257.
IN IV, 590.



S1533
FS, SW37, ND13239.
IN IV, 591.



S1534
FS, SW37, ND13231.
IN IV, 592.



S1535
FS, SW37, ND13232.
IN IV, 593.

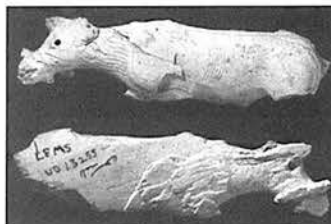

S1536
FS, SW37, ND13255.
IN IV, 594.



S1537
FS, SW37, ND9600.
IN IV, 595.



S1538
FS, SW37, ND9598.
IN IV, 596.



S1539
FS, SW37, ND9599.
IN IV, 597.



S1540
FS, SW37, ND9608.
IN IV, 598.



S1541
FS, SW37, ND9737.
IN IV, 599.



S1542
FS, SW37, ND9722.
IN IV, 600.



S1543
FS, SW37, ND7986.
IN IV, 601.



S1544
FS, SW37, ND9604.
IN IV, 602.



S1545
FS, SW37, ND9719.
IN IV, 603.



S1546
FS. SW37, ND13325.
IN IV, 604.



S1547
FS. SW37, ND13601.
IN IV, 605.



S1548
FS. SW37, ND13522.
IN IV, 606.

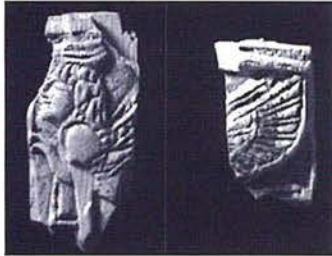

S1549
FS. SW37, ND6447.
IN IV, 607.



S1550
FS. SW37, ND13543.
IN IV, 608.



S1551
FS. SW37, ND13202.
IN IV, 609.



S1552
FS. SW37, ND10666.
IN IV, 610.



S1553
FS. SW37, ND13313.
IN IV, 611.

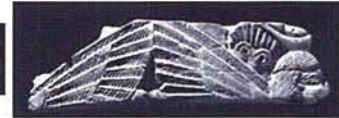

S1554
FS. SW37, ND13371.
IN IV, 612.



S1555
FS. SW37, ND13372.
IN IV, 613.



S1556
FS. SW37, ND13373.
IN IV, 614.



S1557
FS. SW37, ND13411.
IN IV, 615.



S1558
FS. SW37, ND13412.
IN IV, 616.



S1559
SW37, ND10709.
IN IV, 617.



S1560
FS. SW37, ND13602.
IN IV, 618.



S1561
FS, SW37, ND10547.
IN IV, 619.



S1562
FS, SW37, ND13302.
IN IV, 620 (first two images from



S1563
FS, SW37, ND9700.
IN IV, 621 (from book).



S1564
FS, SW37, ND9602.
IN IV, 622.



S1565
FS, SW37, ND9720.
IN IV, 623.



S1566
FS, SW37, ND13311.
IN IV, 624.



S1567
FS, SW37, ND13588.
IN IV, 625.



S1568
FS, SW37, ND9730.
IN IV, 626.



S1569
FS, SW37, ND13539.
IN IV, 627.



S1570
FS, SW37, ND13196.
IN IV, 628.



S1571
FS, SW37, ND13639.
IN IV, 629.



S1572
FS, SW37, ND13499.
IN IV, 630.



S1573
FS, SW37, ND13317.
IN IV, 631.

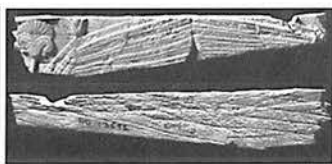

S1574
FS, SW37, ND13592.
IN IV, 632.

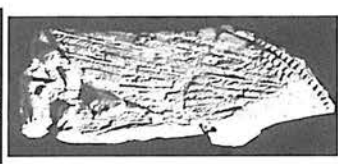

S1575
FS, SW37, ND13593.
IN IV, 633.



S1576
FS, SW37, ND13594.
IN IV, 634.



S1577
FS, SW37, ND13323.
IN IV, 635.

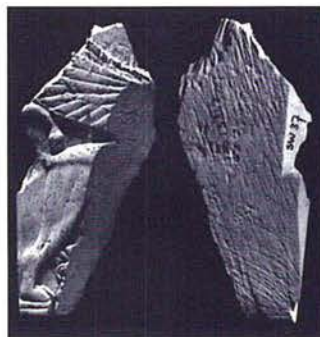

S1578
FS, SW37, ND13347.
IN IV, 636.

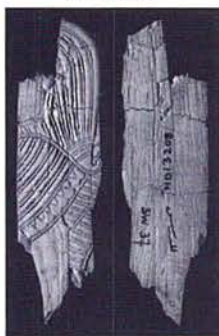

S1579
FS, SW37, ND13208.
IN IV, 637.



S1580
FS, SW37, ND13540.
IN IV, 638.

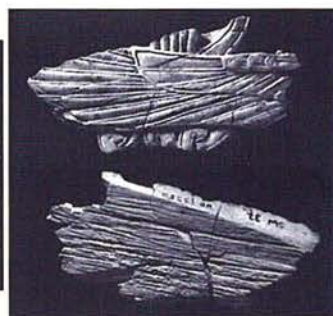

S1581
FS, SW37, ND13350.
IN IV, 639.



S1582
FS, SW37, ND13545.
IN IV, 640.



S1583
FS, SW37, ND13357.
IN IV, 641.



S1584
FS, SW37, ND9375.
IN IV, 642.



S1585
FS, SW37, ND13271.
IN IV, 643.



S1586
FS, SW37, ND10313.
IN IV, 644.



S1587
FS, SW37, ND9603.
IN IV, 645.



S1588
FS, SW37, ND unregistered.
IN IV, 646.



S1589
FS, SW37, ND9483.
IN IV, 647.



S1590
FS, SW37, ND13219.
IN IV, 648.

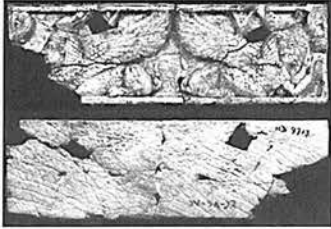

S1591
FS, SW37, ND9713.
IN IV, 649.



S1592
FS, SW37, ND8057.
IN IV, 650.



S1593
FS, SW37, ND13216.
IN IV, 651.



S1594
FS, SW37, ND13218.
IN IV, 652.



S1595
FS, SW37, ND13217.
IN IV, 653.



S1596
FS, SW37, ND13220.
IN IV, 654.



S1597
FS, SW37, ND13010.
IN IV, 655.



S1598
FS, SW37, ND10706.
IN IV, 656.

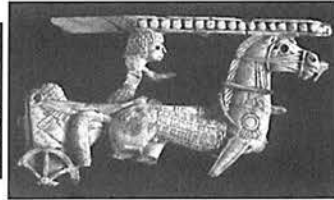

S1599
FS, SW37, ND10316.
IN IV, 657.



S1600
FS, SW37, ND13490.
IN IV, 658.



S1601
FS, SW37, ND10344.
IN IV, 659.



S1602
FS, SW37, ND13388.
IN IV, 660.



S1603
FS, SW37, ND13496.
IN IV, 661.



S1604
FS, SW37, ND13406.
IN IV, 662.



S1605
FS, SW37, ND13399.
IN IV, 663.



S1606
FS, SW37, ND13494.
IN IV, 664.



S1607
FS, SW37, ND13565.
IN IV, 665.



S1608
FS, SW37, ND13185.
IN IV, 666.



S1609
FS, SW37, ND11138.
IN IV, 667.



S1610
FS, SW37, ND10320.
IN IV, 668.



S1611
FS, SW37, ND13109.
IN IV, 669.

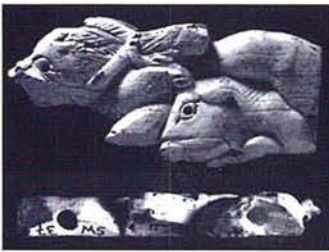

S1612
FS, SW37, ND13555.
IN IV, 670.



S1613
FS, SW37, ND13553.
IN IV, 671.



S1614
FS, SW37, ND13106.
IN IV, 672.



S1615
FS, SW37, ND13107.
IN IV, 673.



S1616
FS, SW37, ND13557.
IN IV, 674.



S1617
FS, SW37, ND13560.
IN IV, 675.



S1618
FS, SW37, ND13251.
IN IV, 676.



S1619
FS, SW37, ND13223.
IN IV, 677.



S1620
FS, SW37, ND13556.
IN IV, 678.



S1621
FS, SW37, ND13108.
IN IV, 679.

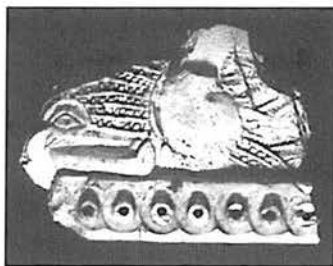

S1622
FS, SW37, ND13226.
IN IV, 680.



S1623
FS, SW37, ND13558.
IN IV, 681.



S1624
FS, SW37, ND13485.
IN IV, 682.



S1625
FS, SW37, ND13414.
IN IV, 683.



S1626
FS, SW37, ND13647.
IN IV, 684.



S1627
FS, SW37, ND13648.
IN IV, 685.



S1628
FS, SW37, ND13465.
IN IV, 686.



S1629
FS, SW37, ND13409.
IN IV, 687.



S1630
FS, SW37, ND13559.
IN IV, 688.



S1631
FS, SW37, ND13086.
IN IV, 689.



S1632
FS, SW37, ND13224.
IN IV, 690.



S1633
FS, SW37, ND13476.
IN IV, 691.



S1634
FS, SW37, ND13351.
IN IV, 692.



S1635
FS, SW37, ND13061.
IN IV, 693.



S1636
FS, SW37, ND13550.
IN IV, 694.



S1637
FS, SW37, ND13551.
IN IV, 695.



S1638
FS, SW37, ND13274.
IN IV, 696.



S1639
FS, SW37, ND13554.
IN IV, 697.



S1640
FS, SW37, ND13552.
IN IV, 698.



S1641
FS, SW37, ND13486.
IN IV, 699.



S1642
FS, SW37, ND13225.
IN IV, 700.



S1643
FS, SW37, ND10677.
IN IV, 701.



S1644
FS, SW37, ND9178.
IN IV, 702.



S1645
FS, SW37, ND7689.
IN IV, 703.



S1646
FS, SW37, ND9179.
IN IV, 704.



S1647
FS, SW37, ND13169.
IN IV, 705.



S1648
FS, SW37, ND13170.
IN IV, 706.



S1649
FS, SW37, ND13484.
IN IV, 707.



S1650
FS, SW37, ND13482.
IN IV, 708.



S1651
FS, SW37, ND10692.
IN IV, 709.



S1652
FS, SW37, ND9640.
IN IV, 710.



S1653
FS, SW37, ND9639.
IN IV, 711.

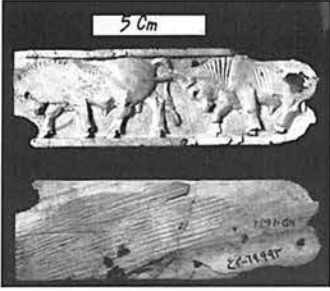

S1654
FS, SW37, ND9637.
IN IV, 712.

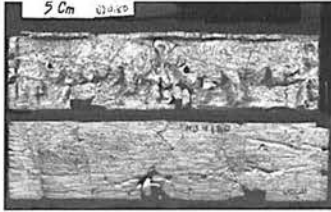

S1655
FS, SW37, ND9180.
IN IV, 713.



S1656
FS, SW37, ND13468.
IN IV, 714.



S1657
FS, SW37, ND13469.
IN IV, 715.



S1658
FS, SW37, ND13470.
IN IV, 716.



S1659
FS, SW37, ND13471.
IN IV, 717.

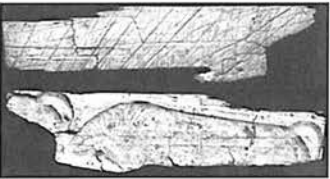

S1660
FS, SW37, ND8064.
IN IV, 718.



S1661
FS, SW37, ND9641.
IN IV, 719.



S1662
FS, SW37, ND10678.
IN IV, 720.



S1663
FS, SW37, ND9643.
IN IV, 721.



S1664
FS, SW37, ND9638.
IN IV, 722.



S1665
FS, SW37, ND9635.
IN IV, 723.

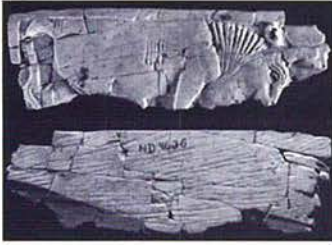

S1666
FS, SW37, ND9636.
IN IV, 724.



S1667
FS, SW37, ND13473.
IN IV, 725.

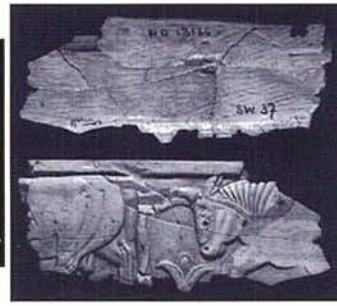

S1668
FS, SW37, ND13166.
IN IV, 726.



S1669
FS, SW37, ND13167.
IN IV, 727.



S1670
FS, SW37, ND7594.
IN IV, 728.



S1671
FS, SW37, ND9634.
IN IV, 729.



S1672
FS, SW37, ND13467.
IN IV, 730.



S1673
FS, SW37, ND7993.
IN IV, 731.



S1674
FS, SW37, ND13472.
IN IV, 732.



S1675
FS, SW37, ND9642.
IN IV, 733.



S1676
FS, SW37, ND13475.
IN IV, 734.

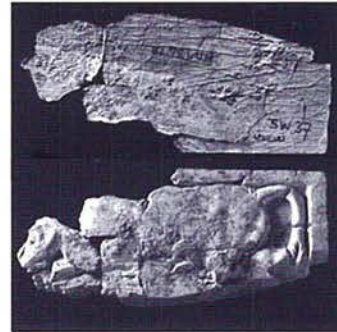

S1677
FS, SW37, ND13478.
IN IV, 735.



S1678
FS, SW37, ND13479.
IN IV, 736.



S1679
FS, SW37, ND unregistered.
IN IV, 737.

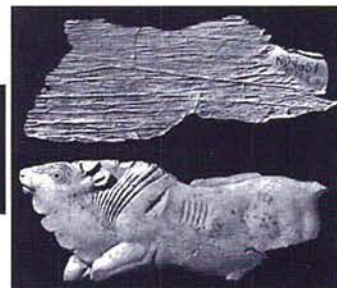

S1680
FS, SW37, ND9651.
IN IV, 738.



S1681
FS, SW37, ND13480.
IN IV, 739.



S1682
FS, SW37, ND7730.
IN IV, 740.



S1683
FS, SW37, ND13168.
IN IV, 741.



S1684
FS, SW37, ND13477.
IN IV, 742.



S1685
FS, SW37, ND13474.
IN IV, 743.



S1686
FS, SW37, ND13174.
IN IV, 744.



S1687
FS, SW37, ND13483a.
IN IV, 745.



S1688
FS, SW37, ND13483b.
IN IV, 746.



S1689
FS, SW37, ND13489.
IN IV, 747.



S1690
FS, SW37, ND13172.
IN IV, 748.



S1691
FS, SW37, ND13171.
IN IV, 749.



S1692
FS, SW37, ND9649.
IN IV, 750.



S1693
FS, SW37, ND13606.
IN IV, 751.



S1694
FS, SW37, ND9645.
IN IV, 752.

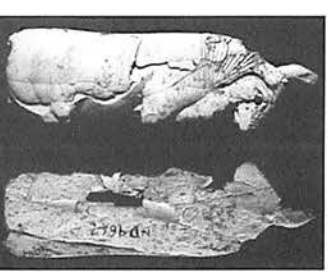

S1695
FS, SW37, ND9647.
IN IV, 753.



S1696
FS, SW37, ND9646.
IN IV, 754.



S1697
FS, SW37, ND13481.
IN IV, 755.



S1698
FS, SW37, ND7979.
IN IV, 756.

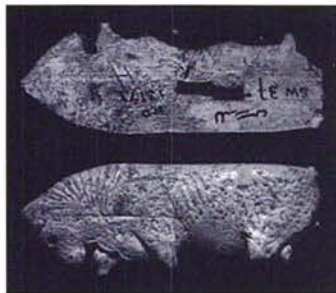

S1699
FS, SW37, ND13173.
IN IV, 757.

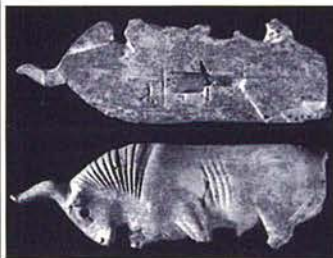

S1700
FS, SW37, ND9648.
IN IV, 758.



S1701
FS, SW37, ND9652.
IN IV, 759.

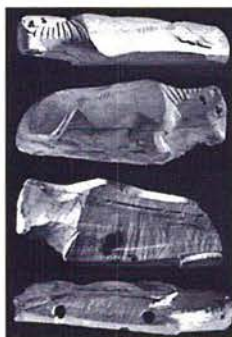

S1702
FS, SW37, ND10310.
IN IV, 760.



S1703
FS, SW37, ND13198.
IN IV, 761.



S1704
FS, SW37, ND13275.
IN IV, 762.



S1705
FS, SW37, ND13266.
IN IV, 763.



S1706
FS, SW37, ND13113.
IN IV, 764.

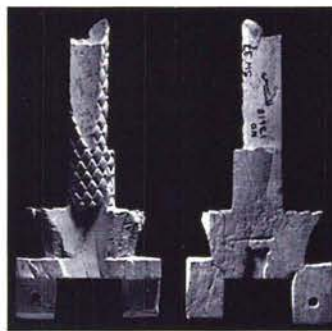

S1707
FS, SW37, ND13618.
IN IV, 765.



S1708
FS, SW37, ND13619.
IN IV, 766.

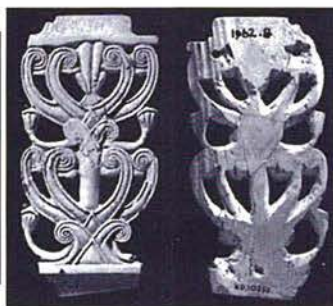

S1709
FS, SW37, ND10353.
IN IV, 767.



S1710
FS, SW37, ND7603.
IN IV, 768.



S1711
FS, SW37, ND10556.
IN IV, 769.



S1712
FS, SW37, ND13099.
IN IV, 770.



S1713
FS, SW37, ND13624.
IN IV, 771.

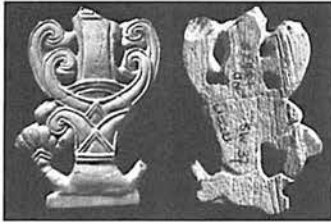

S1714
FS, SW37, ND13625.
IN IV, 772.



S1715
FS, SW37, ND13599.
IN IV, 773.



S1716
FS, SW37, ND13512.
IN IV, 774.



S1717
FS, SW37, ND13179.
IN IV, 775.



S1718
FS, SW37, ND13511.
IN IV, 776.



S1719
FS, SW37, ND13510.
IN IV, 777.



S1720
FS, SW37, ND13634.
IN IV, 778.



S1721
FS, SW37, ND13097.
IN IV, 779.



S1722
FS, SW37, ND unknown.
IN IV, 780.



S1723
FS, SW37, ND10412.
IN IV, 781.



S1724
FS, SW37, ND10354.
IN IV, 782.



S1725
FS, SW37, ND9162.
IN IV, 783.

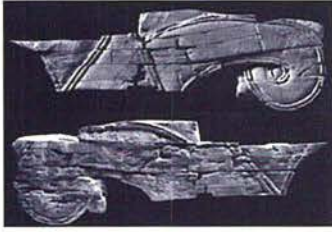

S1726
FS, SW37, ND13600.
IN IV, 784.



S1727
FS, SW37, ND13621.
IN IV, 785.



S1728
FS, SW37, ND13598.
IN IV, 786.



S1729
FS, SW37, ND13633.
IN IV, 787.



S1730
FS, SW37, ND13098.
IN IV, 788.



S1731
FS, SW37, ND13622.
IN IV, 789.



S1732
FS, SW37, ND13623.
IN IV, 790.



S1733
FS, SW37, ND13509.
IN IV, 791.



S1734
FS, SW37, ND13629.
IN IV, 792.



S1735
FS, SW37, ND13178.
IN IV, 793.



S1736
FS, SW37, ND10429.
IN IV, 794.



S1737
FS, SW37, ND10369.
IN IV, 795.



S1738
FS, SW37, ND9474.
IN IV, 796.



S1739
FS, SW37, ND13626.
IN IV, 797.



S1740
FS, SW37, ND13630.
IN IV, 798.



S1741
FS, SW37, ND13515.
IN IV, 799.



S1742
FS, SW37, ND13513.
IN IV, 800.



S1743
FS, SW37, ND9656.
IN IV, 801.



S1744
FS, SW37, ND13631.
IN IV, 802.



S1745
FS, SW37, ND13596.
IN IV, 803.

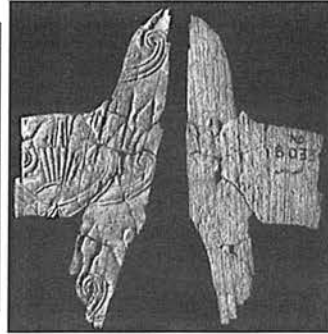

S1746
FS, SW37, ND8033.
IN IV, 804.



S1747
FS, SW37, ND10570.
IN IV, 805.



S1748
FS, SW37, ND7994.
IN IV, 806.



S1749
FS, SW37, ND13561a.
IN IV, 807.



S1750
FS, SW37, ND13561b.
IN IV, 808.

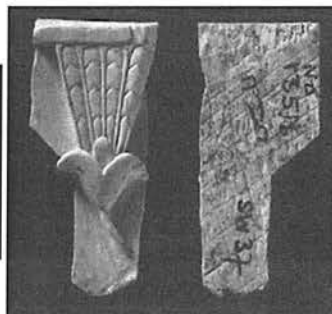

S1751
FS, SW37, ND13516.
IN IV, 809.



S1752
FS, SW37, ND9582.
IN IV, 810.



S1753
FS, SW37, ND9583.
IN IV, 811.

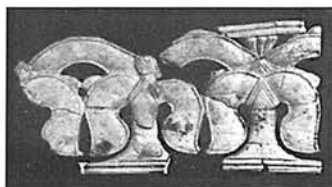

S1754
FS, SW37, ND9581.
IN IV, 812.



S1755
FS, SW37, ND9565.
IN IV, 813.



S1756
FS, SW37, ND9566.
IN IV, 814.



S1757
FS, SW37, ND9567.
IN IV, 815.



S1758
FS, SW37, ND9552.
IN IV, 816.



S1759
FS, SW37, ND9577.
IN IV, 817.



S1760
FS, SW37, ND9560.
IN IV, 818.



S1761
FS, SW37, ND10413.
IN IV, 819.



S1762
FS, SW37, ND10352.
IN IV, 820.



S1763
FS, SW37, ND9561.
IN IV, 821.



S1764
FS, SW37, ND9564.
IN IV, 822.



S1765
FS, SW37, ND9562.
IN IV, 823.



S1766
FS, SW37, ND9575.
IN IV, 824.



S1767
FS, SW37, ND9573.
IN IV, 825.



S1768
FS, SW37, ND10351.
IN IV, 826.

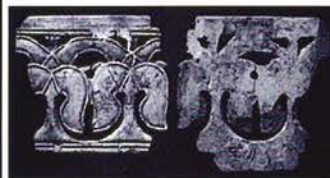

S1769
FS, SW37, ND10564.
IN IV, 827.

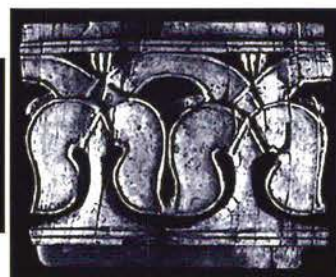

S1770
FS, SW37, ND10574.
IN IV, 828.



S1771
FS, SW37, ND9574.
IN IV, 829.



S1772
FS, SW37, ND10308.
IN IV, 830.



S1773
FS, SW37, ND9579.
IN IV, 831.



S1774
FS, SW37, ND9578.
IN IV, 832.



S1775
FS, SW37, ND9576.
IN IV, 833.



S1776
FS, SW37, ND 9580.
IN IV, 834.



S1777
FS, SW37, ND9551.
IN IV, 835.



S1778
FS, SW37, ND10405.
IN IV, 836.



S1779
FS, SW37, ND10365.
IN IV, 837.



S1780
FS, SW37, ND11133.
IN IV, 838.



S1781
FS, SW37, ND9568.
IN IV, 839.



S1782
FS, SW37, ND9569.
IN IV, 840.



S1783
FS, SW37, ND9571.
IN IV, 841.



S1784
FS, SW37, ND9570.
IN IV, 842.

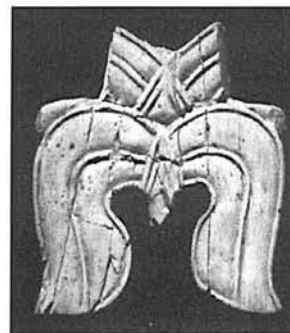

S1785
FS, SW37, ND9572.
IN IV, 843.



S1786
FS, SW37, ND9563.
IN IV, 844.



S1787
FS, SW37, ND10309.
IN IV, 845.



S1788
FS, SW37, ND9189.
IN IV, 846.



S1789
FS, SW37, ND7981.
IN IV, 847.



S1790
FS, SW37, ND9556.
IN IV, 848.



S1791
FS, SW37, ND9557.
IN IV, 849.



S1792
FS, SW37, ND9558.
IN IV, 850.

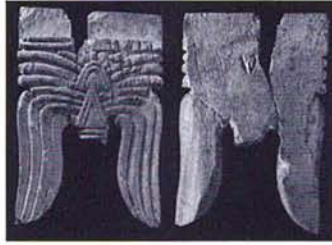

S1793
FS, SW37, ND9559.
IN IV, 851.



S1794
FS, SW37, ND9555.
IN IV, 852.



S1795
FS, SW37, ND9554.
IN IV, 853.



S1796
FS, SW37, ND9097.
IN IV, 854.



S1797
FS, SW37, ND10487.
IN IV, 855.



S1798
FS, SW37, ND9098.
IN IV, 856.



S1799
FS, SW37, ND10670.
IN IV, 857.



S1800
FS, SW37, ND9532.
IN IV, 858.

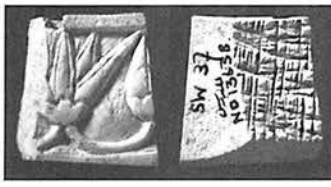

S1801
FS, SW37, ND13638.
IN IV, 859.



S1802
FS, SW37, ND9181.
IN IV, 860.

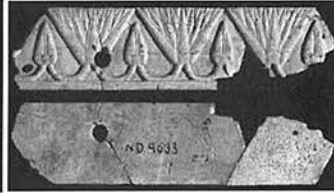

S1803
FS, SW37, ND9633.
IN IV, 861.



S1804
FS, SW37, ND7991.
IN IV, 862.



S1805
FS, SW37, ND9533.
IN IV, 863.



S1806
FS, SW37, ND7595.
IN IV, 864.



S1807
FS, SW37, ND7734.
IN IV, 865.

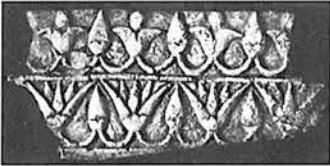

S1808
FS, SW37, ND7690.
IN IV, 866.



S1809
FS, SW37, ND13186.
IN IV, 867.



S1810
FS, SW37, ND10438.
IN IV, 868.



S1811
FS, SW37, ND10685.
IN IV, 869.



S1812
FS, SW37, ND9157.
IN IV, 870.



S1813
FS, SW37, ND9655.
IN IV, 871.



S1814
FS, SW37, ND9158.
IN IV, 872.

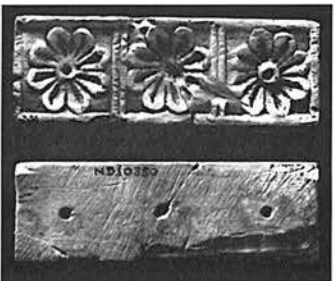

S1815
FS, SW37, ND10350.
IN IV, 873.



S1816
FS, SW37, ND7996.
IN IV, 874.



S1817
FS, SW37, ND13117.
IN IV, 875.

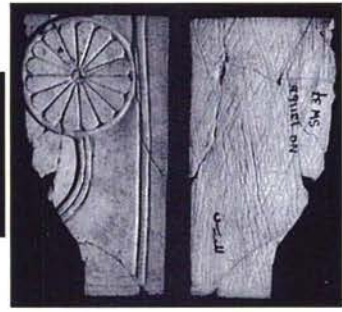

S1818
FS, SW37, ND13116b.
IN IV, 876.



S1819
FS, SW37, ND13116a.
IN IV, 877.



S1820
FS, SW37, ND9541.
IN IV, 878.

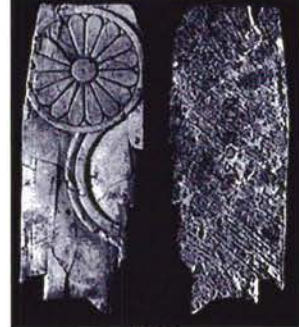

S1821
FS, SW37, ND8039.
IN IV, 879.

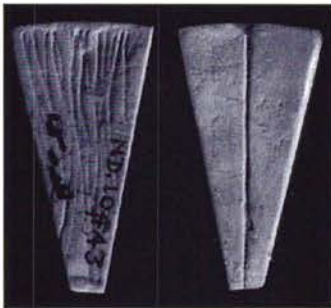

S1822
FS, SW37, ND10443.
IN IV, 880.

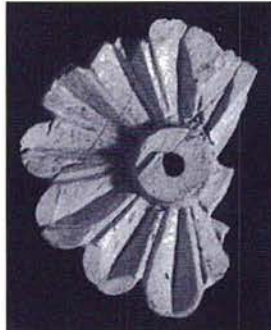

S1823
FS, SW37, ND13112.
IN IV, 881.



S1824
FS, SW37, ND9677.
IN IV, 882.

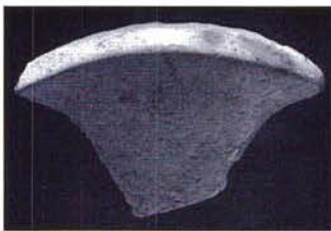

S1825
FS, SW37, ND13521.
IN IV, 883.

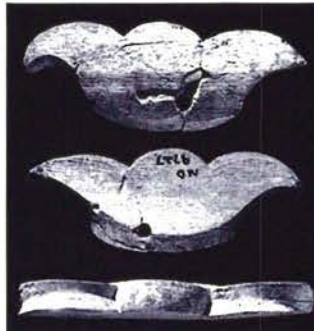

S1826
FS, SW37, ND9727.
IN IV, 884.



S1827
FS, SW37, ND7593.
IN IV, 885.

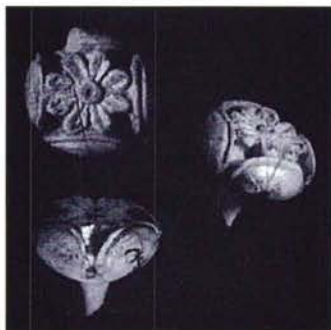

S1828
FS, SW37, ND9540.
IN IV, 886.



S1829
FS, SW37, ND7694.
IN IV, 887.



S1830
FS, SW37, ND9671.
IN IV, 888.



S1831
FS, SW37, ND7788.
IN IV, 889.



S1832
FS, SW37, ND9477.
IN IV, 890.



S1833
FS, SW37, ND10697.
IN IV, 891.



S1834
FS, SW37, ND10411.
IN IV, 892.



S1835
FS, SW37, ND10463.
IN IV, 893.



S1836
FS, SW37, ND10317.
IN IV, 894.



S1837
FS, SW37, ND9673.
IN IV, 895.



S1838
FS, SW37, ND9672.
IN IV, 896.



S1839
FS, SW37, ND9705 (also ND10893).
IN IV, 897.



S1840
FS, SW37, ND9479.
IN IV, 898.



S1841
FS, SW37, ND9674.
IN IV, 899.

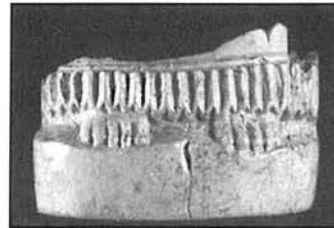

S1842
FS, SW37, ND9675.
IN IV, 900.



S1843
FS, SW37, ND10898.
IN IV, 901.



S1844
FS, SW37, ND10318.
IN IV, 902.



S1845
FS, SW37, ND10343.
IN IV, 903.



S1846
FS, SW37, ND10342.
IN IV, 904.



S1847
FS, SW37, ND9760.
IN IV, 905.

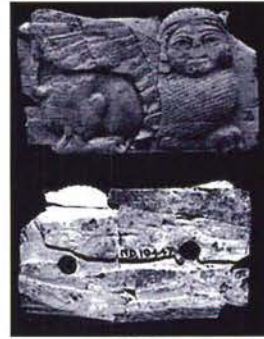

S1848
FS, SW37, ND10447.
IN IV, 906.

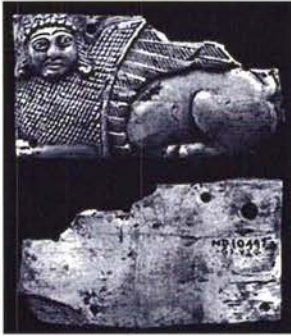

S1849
FS, SW37, ND10497.
IN IV, 907.

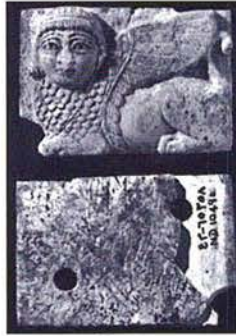

S1850
FS, SW37, ND10496.
IN IV, 908.



S1851
FS, SW37, ND10424.
IN IV, 909.

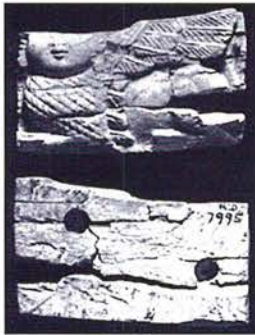

S1852
FS, SW37, ND7995.
IN IV, 910.



S1853
FS, SW37, ND9432.
IN IV, 911.



S1854
FS, SW37, ND10425.
IN IV, 912.



S1855
FS, SW37, ND10319.
IN IV, 913.



S1856
FS, SW37, ND9762 (also 10899).
IN IV, 914.



S1857
FS, SW37, ND8056.
IN IV, 915.



S1858
FS, SW37, ND10937.
IN IV, 916.



S1859
FS, SW37, ND10938.
IN IV, 917.

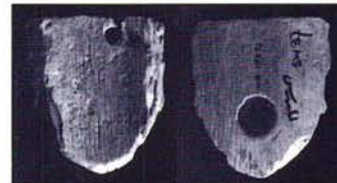

S1860
FS, SW37, ND10896.
IN IV, 918.



S1861
FS, SW37, ND9676.
IN IV, 919.

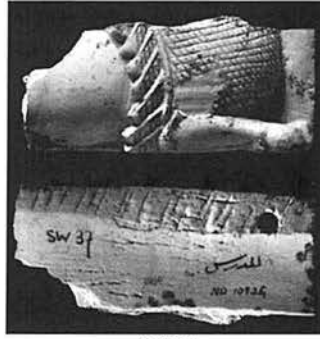

S1862
FS, SW37, ND10934.
IN IV, 920.



S1863
FS, SW37, ND10933.
IN IV, 921.



S1864
FS, SW37, ND10935.
IN IV, 922.



S1865
FS, SW37, ND9085.
IN IV, 923.



S1866
FS, SW37, ND9081.
IN IV, 924.



S1867
FS, SW37, ND9082.
IN IV, 925.



S1868
FS, SW37, ND9084.
IN IV, 926.



S1869
FS, SW37, ND9083.
IN IV, 927.



S1870
FS, SW37, ND9086.
IN IV, 928.



S1871
FS, SW37, ND10326.
IN IV, 929.



S1872
FS, SW37, ND9625.
IN IV, 930.



S1873
FS, SW37, ND9624.
IN IV, 931.



S1874
FS, SW37, ND9621.
IN IV, 932.



S1875
FS, SW37, ND9623.
IN IV, 933.



S1876
FS, SW37, ND9622.
IN IV, 934.



S1877
FS, SW37, ND9626.
IN IV, 935.



S1878
FS, SW37, ND9629.
IN IV, 936.



S1879
FS, SW37, ND9628.
IN IV, 937.



S1880
FS, SW37, ND9627.
IN IV, 938.



S1881
FS, SW37, ND13447.
IN IV, 939.



S1882
FS, SW37, ND10376.
IN IV, 940.



S1883
FS, SW37, ND10376.
IN IV, 940.



S1884
FS, SW37, ND10448.
IN IV, 941.



S1885
FS, SW37, ND10448.
IN IV, 941.

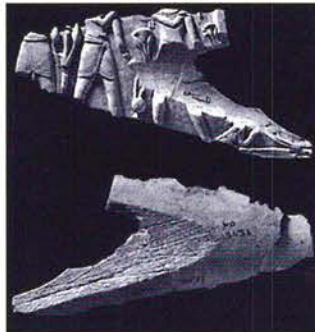

S1886
FS, SW37, ND13436.
IN IV, 942.



S1887
FS, SW37, ND13428.
IN IV, 943.



S1888
FS, SW37, ND13448.
IN IV, 944.



S1889
FS, SW37, ND13437.
IN IV, 945.



S1890
FS, SW37, ND9094.
IN IV, 946.



S1891
FS, SW37, ND9095.
IN IV, 947.



S1892
FS, SW37, ND13304.
IN IV, 948.



S1893
FS, SW37, ND9530.
IN IV, 949.



S1894
FS, SW37, ND13352.
IN IV, 950.



S1895
FS, SW37, ND13284.
IN IV, 951.



S1896
FS, SW37, ND9536.
IN IV, 952.

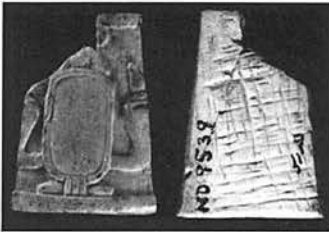

S1897
FS, SW37, ND9539.
IN IV, 953.



S1898
FS, SW37, ND13293.
IN IV, 954.



S1899
FS, SW37, ND13294.
IN IV, 955.



S1900
FS, SW37, ND13053.
IN IV, 956.



S1901
FS, SW37, ND10437.
IN IV, 957.



S1902
FS, SW37, ND13651.
IN IV, 958.



S1903
FS, SW37, ND13652.
IN IV, 959.



S1904
FS, SW37, ND7999.
IN IV, 960.



S1905
FS, SW37, ND10549.
IN IV, 961.



S1906
FS, SW37, ND8035.
IN IV, 962.



S1907
FS, SW37, ND10361.
IN IV, 963.



S1908
FS, SW37, ND10305.
IN IV, 964.



S1909
FS, SW37, ND13029.
IN IV, 965.



S1910
FS, SW37, ND13047.
IN IV, 966.



S1911
FS, SW37, ND13303.
IN IV, 967.



S1912
FS, SW37, ND13000.
IN IV, 968.



S1913
FS, SW37, ND13003.
IN IV, 969.



S1914
FS, SW37, ND13001.
IN IV, 970.



S1915
FS, SW37, ND13283.
IN IV, 971.



S1916
FS, SW37, ND8060.
IN IV, 972.



S1917
FS, SW37, ND13009.
IN IV, 973.



S1918
FS, SW37, ND13050.
IN IV, 974.



S1919
FS, SW37, ND13052.
IN IV, 975.

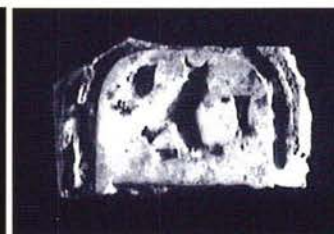

S1920
FS, SW37, ND7990.
IN IV, 976.

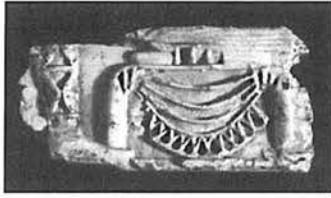

S1921
FS, SW37, ND13028.
IN IV, 977.

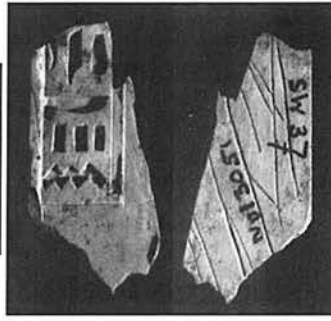

S1922
FS, SW37, ND13051.
IN IV, 978.



S1923
FS, SW37, ND13142.
IN IV, 979.



S1924
FS, SW37, ND13049.
IN IV, 980.



S1925
FS, SW37, ND7791.
IN IV, 981.



S1926
FS, SW37, ND10704.
IN IV, 982.



S1927
FS, SW37, ND7792.
IN IV, 983.



S1928
FS, SW37, ND13022.
IN IV, 984.



S1929
FS, SW37, ND13023.
IN IV, 985.



S1930
FS, SW37, ND7990.
IN IV, 986.



S1931
FS, SW37, ND13290.
IN IV, 987.

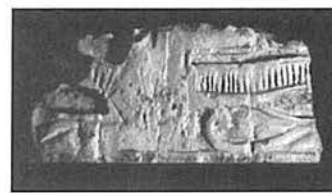

S1932
FS, SW37, ND13054.
IN IV, 988.



S1933
FS, SW37, ND10700.
IN IV, 989.



S1934
FS, SW37, ND13020.
IN IV, 990.



S1935
FS, SW37, ND10701.
IN IV, 991 (back from book).



S1936
FS, SW37, ND10702.
IN IV, 992.

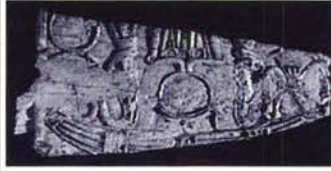

S1937
FS, SW37, ND13021.
IN IV, 993.



S1938
FS, SW37, ND8065.
IN IV, 994.



S1939
FS, SW37, ND10312.
IN IV, 995.



S1940
FS, SW37, ND unregistered.
IN IV, 996.



S1941
FS, SW37, ND13114.
IN IV, 997.



S1942
FS, SW37, ND10703.
IN IV, 998.



S1943
FS, SW37, ND13042.
IN IV, 999.



S1944
FS, SW37, ND13044.
IN IV, 1000.



S1945
FS, SW37, ND13495.
IN IV, 1001.



S1946
FS, SW37, ND8059.
IN IV, 1002.



S1947
FS, SW37, ND13026.
IN IV, 1003.



S1948
FS, SW37, ND13025.
IN IV, 1004.



S1949
FS, SW37, ND13027.
IN IV, 1005.



S1950
FS, SW37, ND7683.
IN IV, 1006.



S1951
FS, SW37, ND8058.
IN IV, 1007.



S1952
FS, SW37, ND10699.
IN IV, 1008.



S1953
FS, SW37, ND9470.
IN IV, 1009.



S1954
FS, SW37, ND unregistered.
IN IV, 1010.



S1955
FS, SW37, ND13586.
IN IV, 1011.

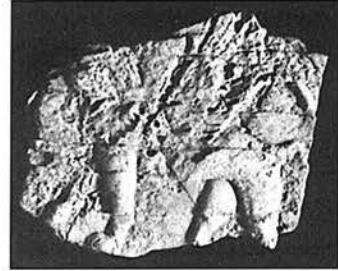

S1956
FS, SW37, ND7797.
IN IV, 1012.



S1957
FS, SW37, ND13019.
IN IV, 1013.



S1958
FS, SW37, ND9412.
IN IV, 1014.



S1959
FS, SW37, ND10535.
IN IV, 1015.



S1960
FS, SW37, ND13002.
IN IV, 1016.

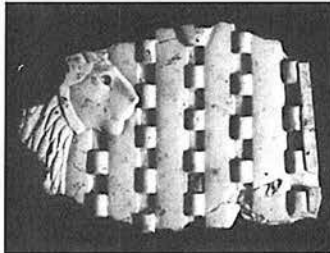

S1961
FS, SW37, ND13079.
IN IV, 1017.



S1962
FS, SW37, ND13280.
IN IV, 1018.

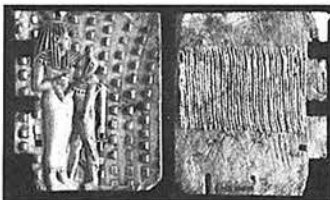

S1963
FS, SW37, ND10509.
IN IV, 1019.



S1964
FS, SW37, ND13041.
IN IV, 1020.



S1965
FS, SW37, ND9475.
IN IV, 1021.



S1966
FS, SW37, ND13276.
IN IV, 1022.

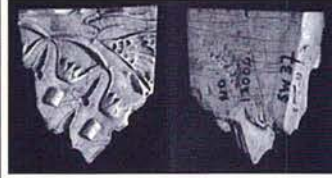

S1967
FS, SW37, ND13004.
IN IV, 1023.



S1968
FS, SW37, ND13057.
IN IV, 1024.

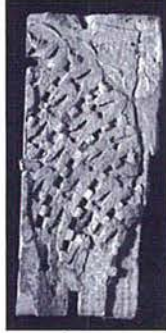

S1969
FS, SW37, ND9476.
IN IV, 1025.



S1970
FS, SW37, ND7682.
IN IV, 1026.



S1971
FS, SW37, ND8062.
IN IV, 1027.



S1972
FS, SW37, ND13005.
IN IV, 1028.



S1973
FS, SW37, ND10566.
IN IV, 1029.



S1974
FS, SW37, ND13024.
IN IV, 1030.



S1975
FS, SW37, ND13282.
IN IV, 1031.

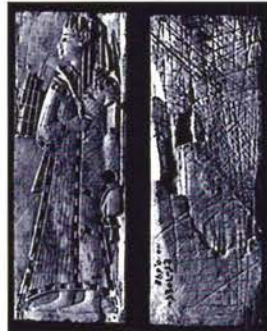

S1976
FS, SW37, ND10698.
IN IV, 1032.



S1977
FS, SW37, ND13115.
IN IV, 1033.

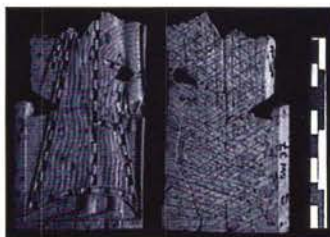

S1978
FS, SW37, ND13030.
IN IV, 1034.



S1979
FS, SW37, ND13032.
IN IV, 1035.

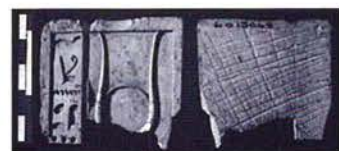

S1980
FS, SW37, ND13048.
IN IV, 1036.

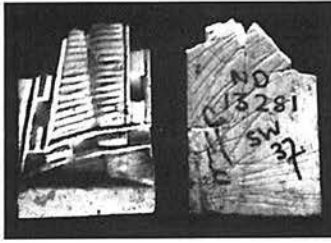

S1981
FS, SW37, ND13281.
IN IV, 1037.



S1982
FS, SW37, ND13033.
IN IV, 1038.



S1983
FS, SW37, ND13037.
IN IV, 1039.



S1984
FS, SW37, ND13046.
IN IV, 1040.

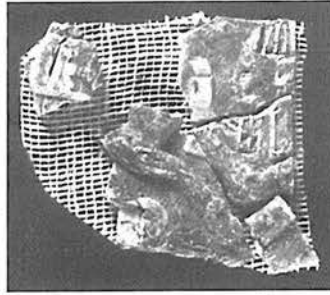

S1985
FS, SW37, ND8067.
IN IV, 1041.



S1986
FS, SW37, ND13031.
IN IV, 1042.



S1987
FS, SW37, ND10571.
IN IV, 1043.



S1988
FS, SW37, ND10571.
IN IV, 1043.

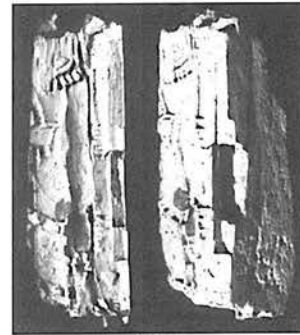

S1989
FS, SW37, ND13035.
IN IV, 1044.



S1990
FS, SW37, ND13144.
IN IV, 1045.



S1991
FS, SW37, ND13288.
IN IV, 1046.



S1992
FS, SW37, ND13464.
IN IV, 1047.

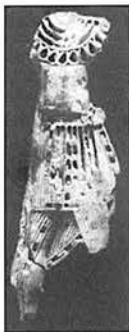

S1993
FS, SW37, ND7988.
IN IV, 1048.



S1994
FS, SW37, ND10502.
IN IV, 1049.



S1995
FS, SW37, ND13607.
IN IV, 1050.



S1996
FS, SW37, ND10500.
IN IV, 1051.



S1997
FS, SW37, ND6448.
IN IV, 1052.



S1998
FS, SW37, ND13548a.
IN IV, 1053.

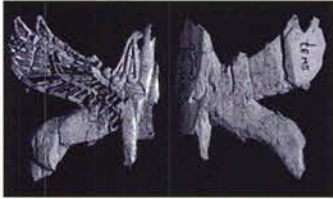

S1999
FS, SW37, ND13214.
IN IV, 1054.

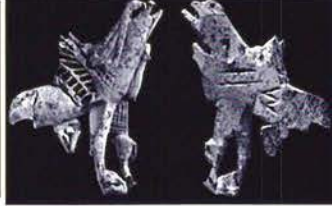

S2000
FS, SW37, ND unregistered.
IN IV, 1055.



S2001
FS, SW37, ND7602.
IN IV, 1056.



S2002
FS, SW37, ND9444.
IN IV, 1057.



S2003
FS, SW37, ND10364.
IN IV, 1058.



S2004
FS, SW37, ND13402.
IN IV, 1059.



S2005
FS, SW37, ND13608.
IN IV, 1060.



S2006
FS, SW37, ND unregistered.
IN IV, 1061.



S2007
FS, SW37, ND13074.
IN IV, 1062.



S2008
FS, SW37, ND unregistered.
IN IV, 1063.



S2009
FS, SW37, ND unregistered.
IN IV, 1064.



S2010
FS, SW37, ND13078.
IN IV, 1065.



S2011
FS, SW37, ND13072.
IN IV, 1066.

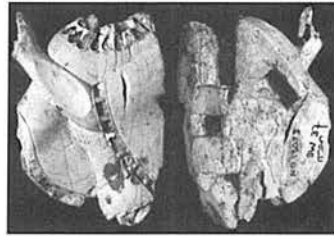

S2012
FS, SW37, ND13073.
IN IV, 1067.



S2013
FS, SW37, ND13074.
IN IV, 1068.



S2014
FS, SW37, ND8034.
IN IV, 1069.



S2015
FS, SW37, ND8094.
IN IV, 1070.



S2016
FS, SW37, ND7598b.
IN IV, 1071.

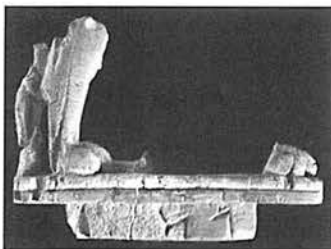

S2017
FS, SW37, ND13549.
IN IV, 1072.



S2018
FS, SW37, ND13126.
IN IV, 1073.



S2019
FS, SW37, ND6448.
IN IV, 1074.



S2020
FS, SW37, ND8038.
IN IV, 1075.

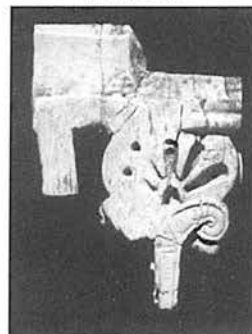

S2021
FS, SW37, ND8038.
IN IV, 1076.



S2022
FS, SW37, ND13124.
IN IV, 1077.



S2023
FS, SW37, ND13075/6.
IN IV, 1078.

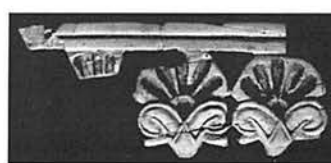

S2024
FS, SW37, ND13125.
IN IV, 1079.

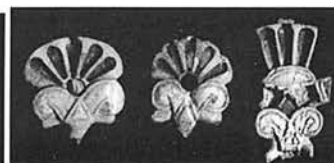

S2025
FS, SW37, ND13077.
IN IV, 1080.



S2026
FS, SW37, ND9513.
IN IV, 1081.



S2027
FS, SW37, ND9516.
IN IV, 1082.



S2028
FS, SW37, ND13278.
IN IV, 1083.



S2029
FS, SW37, ND13343.
IN IV, 1084.



S2030
FS, SW37, ND10363.
IN IV, 1085.



S2031
FS, SW37, ND13070.
IN IV, 1086.

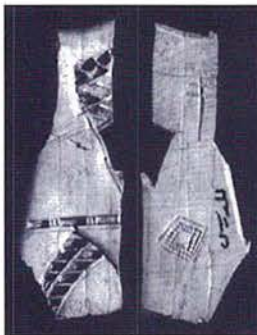

S2032
FS, SW37, ND13215.
IN IV, 1087.

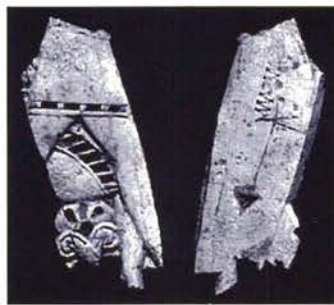

S2033
FS, SW37, ND number lost.
IN IV, 1088.



S2034
FS, SW37, ND6448.
IN IV, 1089.



S2035
FS, SW37, ND13071.
IN IV, 1090.



S2036
FS, SW37, ND13610.
IN IV, 1091.



S2037
FS, SW37, ND unregistered.
IN IV, 1092.



S2038
FS, SW37, ND13659.
IN IV, 1093.



S2039
FS, SW37, ND13612.
IN IV, 1094.



S2040
FS, SW37, ND9511.
IN IV, 1095.



S2041
FS, SW37, ND13524.
IN IV, 1096.



S2042
FS, SW37, ND9512.
IN IV, 1097.



S2043
FS, SW37, ND13609.
IN IV, 1098.



S2044
FS, SW37, ND13038.
IN IV, 1099.



S2045
FS, SW37, ND13611.
IN IV, 1100.

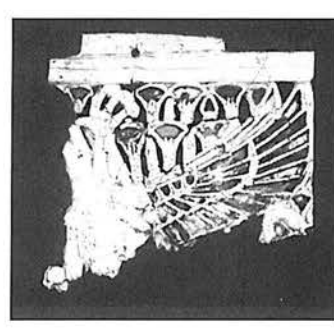

S2046
FS, SW37, ND13123.
IN IV, 1101.



S2047
FS, SW37, ND7813.
IN IV, 1102.



S2048
FS, SW37, ND13518.
IN IV, 1103.



S2049
FS, SW37, ND9510.
IN IV, 1104.



S2050
FS, SW37, ND13036.
IN IV, 1105.



S2051
FS, SW37, ND8040.
IN IV, 1106.



S2052
FS, SW37, ND10705.
IN IV, 1107.



S2053
FS, SW37, ND6448.
IN IV, 1108.



S2054
FS, SW37, ND13289.
IN IV, 1109.



S2055
FS, SW37, ND13011.
IN IV, 1110.



S2056
FS, SW37, ND13013.
IN IV, 1111.



S2057
FS, SW37, ND10362.
IN IV, 1112.



S2058
FS, SW37, ND11132.
IN IV, 1113.



S2060
FS, SW37, ND13085.
IN IV, 1115.



S2061
FS, SW37, ND13273.
IN IV, 1116.

S2059
FS, SW37, ND13014.
IN IV, 1114.



S2062
FS, SW37, ND9585.
IN IV, 1117.



S2063
FS, SW37, ND9586.
IN IV, 1118.



S2064
FS, SW37, ND13413.
IN IV, 1119.



S2065
FS, SW37, ND13291.
IN IV, 1120.

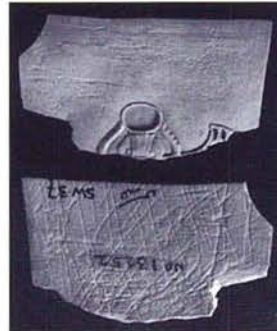

S2066
FS, SW37, ND13252.
IN IV, 1121.



S2067
FS, SW37, ND13055.
IN IV, 1122.

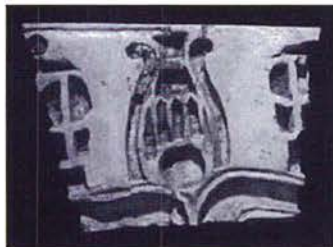

S2068
FS, SW37, ND10373.
IN IV, 1123.



S2069
FS, SW37, ND13039.
IN IV, 1124.



S2070
FS, SW37, ND13017.
IN IV, 1125.



S2071
FS, SW37, ND13018.
IN IV, 1126.



S2072
FS, SW37, ND10522.
IN IV, 1127.



S2073
FS, SW37, ND13207.
IN IV, 1128.



S2074
FS, SW37, ND13541.
IN IV, 1129.



S2075
FS, SW37, ND9436.
IN IV, 1130.



S2076
FS, SW37, ND10710.
IN IV, 1131.



S2077
FS, SW37, ND9185.
IN IV, 1132.



S2078
FS, SW37, ND13538.
IN IV, 1133.



S2079
FS, SW37, ND13535.
IN IV, 1134.



S2080
FS, SW37, ND13327.
IN IV, 1135.



S2081
FS, SW37, ND13403.
IN IV, 1136.

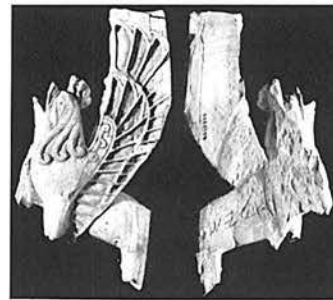

S2082
FS, SW37, ND10304.
IN IV, 1137.



S2083
FS, SW37, ND10303.
IN IV, 1138.

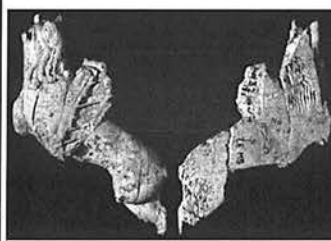

S2084
FS, SW37, ND13212.
IN IV, 1139.



S2085
FS, SW37, ND13211.
IN IV, 1140.



S2086
FS, SW37, ND13542a.
IN IV, 1141.



S2087
FS, SW37, ND13542b.
IN IV, 1142.



S2088
FS, SW37, ND13104.
IN IV, 1143.



S2089
FS, SW37, ND13221.
IN IV, 1144.



S2090
FS, SW37, ND13105.
IN IV, 1145.



S2091
FS, SW37, ND13564a.
IN IV, 1146.



S2092
FS, SW37, ND13564b.
IN IV, 1147.



S2093
FS, SW37, ND13206.
IN IV, 1148.



S2094
FS, SW37, ND13534.
IN IV, 1149.



S2095
FS, SW37, ND13205.
IN IV, 1150.



S2096
FS, SW37, ND7989.
IN IV, 1151.



S2097
FS, SW37, ND13337.
IN IV, 1152.



S2098
FS, SW37, ND13408.
IN IV, 1153.



S2099
FS, SW37, ND13209.
IN IV, 1154.

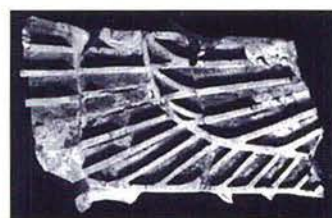

S2100
FS, SW37, ND13210.
IN IV, 1155.



S2101
FS, SW37, ND13544.
IN IV, 1156.



S2102
FS, SW37, ND13547.
IN IV, 1157.



S2103
FS, SW37, ND13121.
IN IV, 1158.



S2104
FS, SW37, ND13597.
IN IV, 1159.



S2105
FS, SW37, ND13040.
IN IV, 1160.



S2106
FS, SW37, ND13043.
IN IV, 1161.



S2107
FS, SW37, ND13285.
IN IV, 1162.



S2108
FS, SW37, ND10531.
IN IV, 1163.

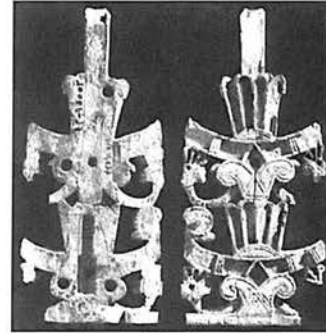

S2109
FS, SW37, ND11137.
IN IV, 1164.



S2110
FS, SW37, ND7789.
IN IV, 1165.



S2111
FS, SW37, ND13131.
IN IV, 1166.



S2112
FS, SW37, ND13132.
IN IV, 1167.

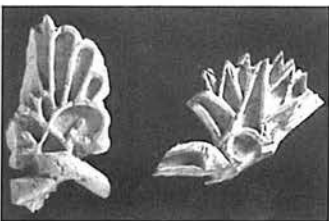

S2113
FS, SW37, ND13517a and b.
IN IV, 1168.



S2114
FS, SW37, ND13517c.
IN IV, 1169.



S2115
FS, SW37, ND13518b.
IN IV, 1170.



S2116
FS, SW37, ND10654.
IN IV, 1171.



S2117
FS, SW37, ND13613.
IN IV, 1172.



S2118
FS, SW37, ND13139.
IN IV, 1173.



S2119
FS, SW37, ND13140.
IN IV, 1174.



S2120
FS, SW37, ND13066.
IN IV, 1175.



S2121
FS, SW37, ND10449.
IN IV, 1176.



S2122
FS, SW37, ND10398.
IN IV, 1177.



S2123
FS, SW37, ND10451.
IN IV, 1178.



S2124
FS, SW37, ND10450.
IN IV, 1179.



S2125
FS, SW37, ND9429.
IN IV, 1180.



S2126
FS, SW37, ND number lost.
IN IV, 1181 (front from book).



S2127
FS, SW37, ND13069.
IN IV, 1182 (front from book).

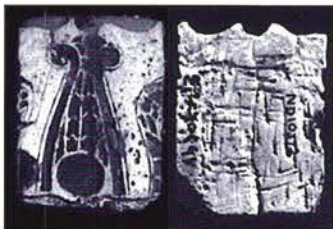

S2128
FS, SW37, ND10372.
IN IV, 1183.



S2129
FS, SW37, ND13525.
IN IV, 1184 (front from book).

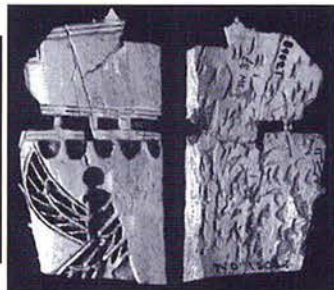

S2130
FS, SW37, ND13068.
IN IV, 1185.

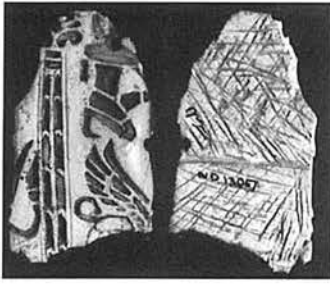

S2131
FS, SW37, ND13067.
IN IV, 1186.



S2132
FS, SW37, ND8037.
IN IV, 1187.



S2133
FS, SW37, ND13616.
IN IV, 1188.

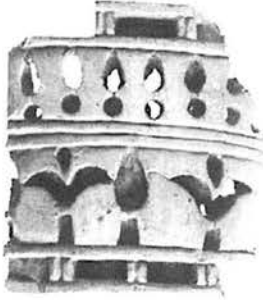

S2134
FS, SW37, ND unregistered.
IN IV, 1189.



S2135
FS, SW37, ND13617.
IN IV, 1190.



S2136
FS, SW37, ND13615.
IN IV, 1191.



S2137
FS, SW37, ND13523.
IN IV, 1192.

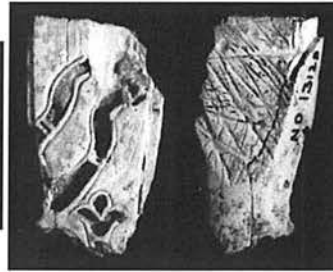

S2138
FS, SW37, ND13128.
IN IV, 1193.

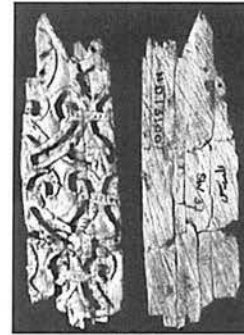

S2139
FS, SW37, ND13100.
IN IV, 1194.

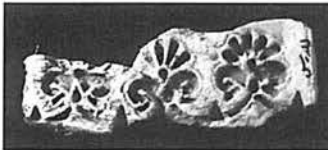

S2140
FS, SW37, ND13292.
IN IV, 1195.

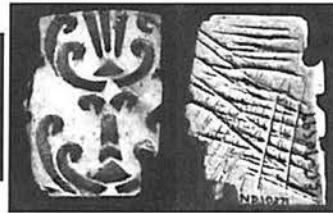

S2141
FS, SW37, ND10371.
IN IV, 1196.



S2142
FS, SW37, ND13136.
IN IV, 1197.

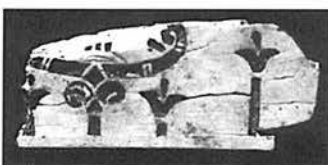

S2143
FS, SW37, ND unregistered.
IN IV, 1198.



S2144
FS, SW37, ND8002.
IN IV, 1199.



S2145
FS, SW37, ND13614.
IN IV, 1200.



S2146
FS, SW37, ND13526.
IN IV, 1201.



S2147
FS, SW37, ND13137.
IN IV, 1202.



S2148
FS, SW37, ND7790.
IN IV, 1203.



S2149
FS, SW37, ND13138.
IN IV, 1204.



S2150
FS, SW37, ND13661.
IN IV, 1205.

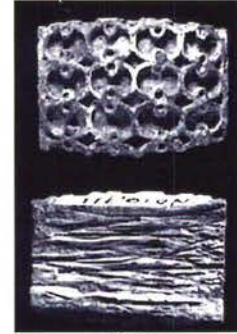

S2151
FS, SW37, ND10711.
IN IV, 1206.

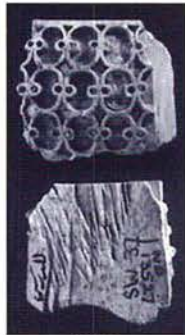

S2152
FS, SW37, ND13527.
IN IV, 1207.



S2153
FS, SW37, ND7611.
IN IV, 1208.



S2154
FS, SW37, ND13129.
IN IV, 1209.

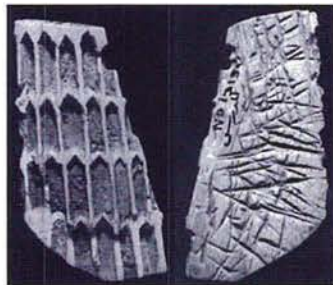

S2155
FS, SW37, ND13130.
IN IV, 1210.



S2156
FS, SW37, ND unregistered.
IN IV, 1211.



S2157
FS, SW37, ND unregistered.
IN IV, 1212.



S2158
FS, SW37, ND13141.
IN IV, 1213.

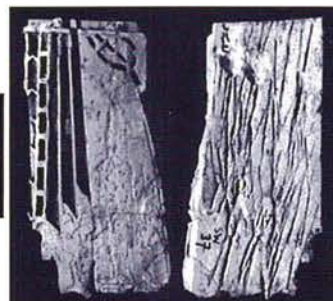

S2159
FS, SW37, ND13127.
IN IV, 1214.



S2160
FS, SW37, ND10434.
IN IV, 1215.



S2161
FS, SW37, ND9434b.
IN IV, 1216.



S2162
FS, SW37, ND9434a.
IN IV, 1217.



S2163
FS, SW37, ND9725.
IN IV, 1218.

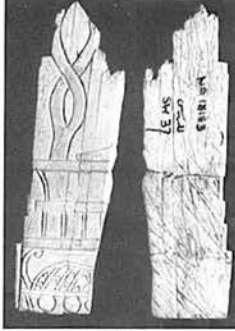

S2164
FS, SW37, ND13183.
IN IV, 1219.

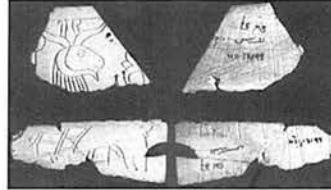

S2165
FS, SW37, ND13199.
IN IV, 1220.



S2166
FS, SW37, ND9761.
IN IV, 1221.



S2168
FS, SW37, ND13632.
IN IV, 1223.



S2169
FS, SW37, ND13620.
IN IV, 1224.

S2167
FS, SW37, ND13227.
IN IV, 1222.

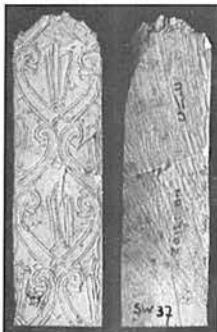

S2170
FS, SW37, ND13102.
IN IV, 1225.



S2171
FS, SW37, ND8039.
IN IV, 1226.



S2172
FS, SW37, ND13508.
IN IV, 1227.



S2173
FS, SW37, ND13103.
IN IV, 1228a.



S2174
FS, SW37, ND13103.
IN IV, 1228b.



S2175
FS, SW37, ND13103.
IN IV, 1228c.



S2176
FS, SW37, ND8061.
IN IV, 1229a.



S2177
FS, SW37, ND8061B.
IN IV, 1229b.



S2178
FS, SW37, ND8061C.
IN IV, 1229c.



S2179
FS, SW37, ND8061.
IN IV, 1229d.



S2180
FS, SW37, ND8061.
IN IV, 1229e.



S2181
FS, SW37M, ND9631.
IN IV, 1230.



S2182
FS, SW37, ND10406.
IN IV, 1231.

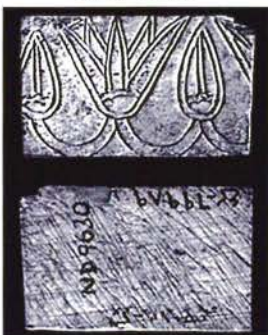

S2183
FS, SW37, ND9630.
IN IV, 1232.

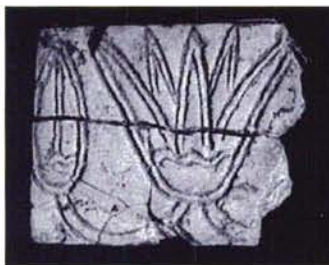

S2184
FS, SW37, ND7732.
IN IV, 1233.



S2185
FS, SW37, ND9632.
IN IV, 1234.



S2186
FS, SW37, ND13295.
IN IV, 1235.

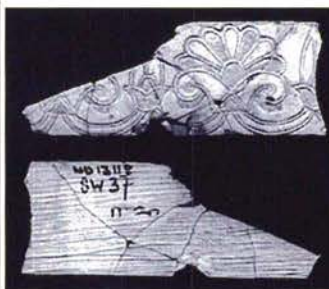

S2187
FS, SW37, ND13118.
IN IV, 1236.



S2188
FS, SW37, ND10428.
IN IV, 1237.



S2189
FS, SW37, ND10349.
IN IV, 1238.



S2190
FS, SW37, ND9743.
IN IV, 1239.



S2191
FS, SW37, ND9710.
IN IV, 1240.



S2192
FS, SW37, ND13520.
IN IV, 1241.



S2193
FS, SW37, ND13111.
IN IV, 1242.



S2194
FS, SW37, ND9747.
IN IV, 1243.



S2195
FS, SW37, ND10410.
IN IV, 1244.



S2196
FS, SW37, ND9708.
IN IV, 1245.

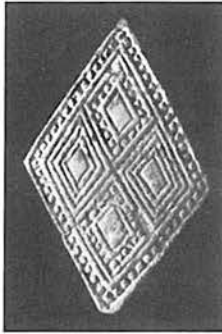

S2197
FS, SW37, ND7693.
IN IV, 1246.

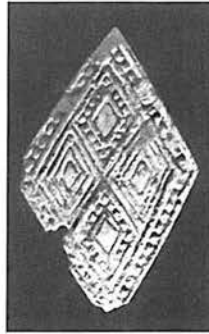

S2198
FS, SW37, ND10708.
IN IV, 1247.

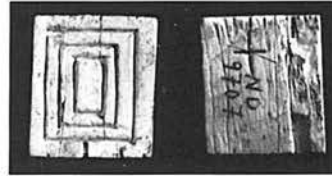

S2199
FS, SW37, ND9707.
IN IV, 1248.

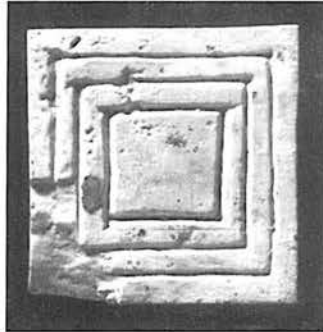

S2200
FS, SW37, ND9118.
IN IV, 1249.



S2201
FS, SW37, ND10370.
IN IV, 1250.



S2202
FS, SW37, ND9601.
IN IV, 1251.



S2203
FS, SW37, ND9726.
IN IV, 1252.



S2204
FS, SW37, ND7699.
IN IV, 1253.



S2205
FS, SW37, ND7615.
IN IV, 1254.



S2206
FS, SW37, ND13056.
IN IV, 1255.



S2207
FS, SW37, ND9714.
IN IV, 1256.



S2208
FS, SW37, ND9411.
IN IV, 1257.



S2209
FS, SW37, ND10409.
IN IV, 1258.



S2210
FS, SW37, ND13015.
IN IV, 1259.



S2211
FS, SW37, ND10567.
IN IV, 1260.

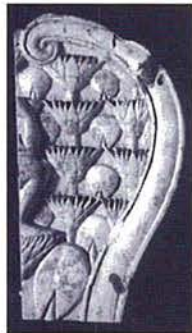

S2212
FS, SW37, ND13006.
IN IV, 1261.



S2213
FS, SW37, ND10542.
IN IV, 1262.



S2214
FS, SW37, ND13279.
IN IV, 1263.



S2215
FS, SW37, ND13006a.
IN IV, 1264.



S2216
FS, SW37, ND9492.
IN IV, 1265.



S2217
FS, SW37, ND13007.
IN IV, 1266.



S2218
FS, SW37, ND10565.
IN IV, 1267.



S2219
FS, SW37, ND13034.
IN IV, 1268.



S2220
FS, SW37, ND13008.
IN IV, 1269a.



S2221
FS, SW37, ND13008.
IN IV, 1269b.

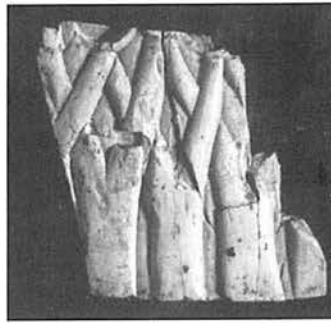

S2222
FS, SW37, ND13008.
IN IV, 1269c.

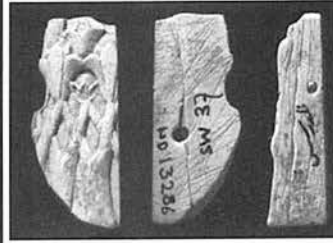

S2223
FS, SW37, ND13286.
IN IV, 1270.



S2224
FS, SW37, ND10150.
IN IV, 1271.



S2225
FS, SW37, ND10151.
IN IV, 1272.



S2226
FS, SW37, ND10152.
IN IV, 1273.



S2227
FS, SW37, ND10430.
IN IV, 1274.



S2228
FS, SW37, ND9103.
IN IV, 1275.

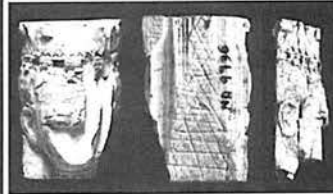

S2229
FS, SW37, ND9736.
IN IV, 1276.

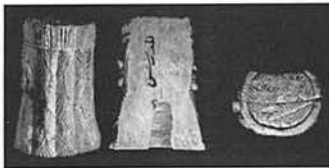

S2230
FS, SW37, ND13146.
IN IV, 1277.



S2231
FS, SW37, ND7811.
IN IV, 1278.

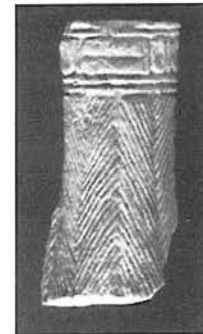

S2232
FS, SW37, ND13458.
IN IV, 1279.



S2233
FS, SW37, ND9734.
IN IV, 1280.



S2234
FS, SW37, ND7793.
IN IV, 1281.



S2235
FS, SW37, ND9741.
IN IV, 1282.



S2236
FS, SW37, ND10368.
IN IV, 1283.

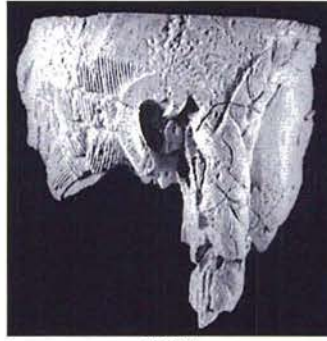

S2237
FS, SW37, ND9662.
IN IV, 1284.



S2238
FS, SW37, ND9694.
IN IV, 1285.



S2239
FS, SW37, ND10694.
IN IV, 1286.



S2240
FS, SW37, ND10423.
IN IV, 1287.



S2241
FS, SW37, ND10367.
IN IV, 1288.



S2242
FS, SW37, ND13045.
IN IV, 1289.

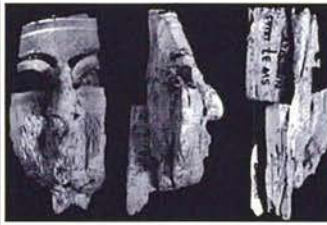

S2243
FS, SW37, ND13145.
IN IV, 1290.



S2244
FS, SW37, ND13287.
IN IV, 1291.



S2245
FS, SW37, ND9609.
IN IV, 1292.



S2246
FS, SW37, ND9610.
IN IV, 1293.

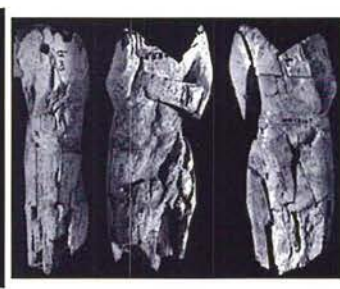

S2247
FS, SW37, ND13147.
IN IV, 1294.



S2248
FS, SW37, ND9660.
IN IV, 1295.

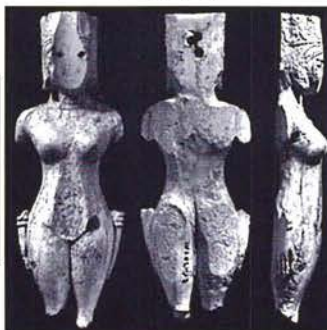

S2249
FS, SW37, ND10348.
IN IV, 1296.



S2250
FS, SW37, ND13300.
IN IV, 1297.



S2251
FS, SW37, ND13180.
IN IV, 1298.



S2252
FS, SW37, ND9106.
IN IV, 1299.



S2253
FS, SW37, ND10334.
IN IV, 1300.



S2254
FS, SW37, ND9612.
IN IV, 1301.

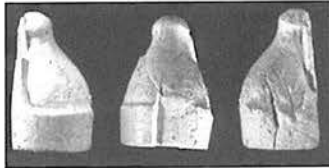

S2255
FS, SW37, ND9104.
IN IV, 1302.



S2256
FS, SW37, ND13415.
IN IV, 1303.



S2257
FS, SW37, ND10575.
IN IV, 1304.



S2258
FS, SW37, ND10382.
IN IV, 1305.



S2259
FS, SW37, ND10345.
IN IV, 1306.



S2260
FS, SW37, ND9187.
IN IV, 1307.



S2261
FS, SW37, ND10375.
IN IV, 1308.



S2262
FS, SW37, ND9731.
IN IV, 1309.



S2263
FS, SW37, ND9163.
IN IV, 1310.

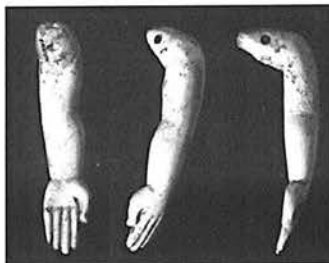

S2264
FS, SW37, ND10346.
IN IV, 1311.

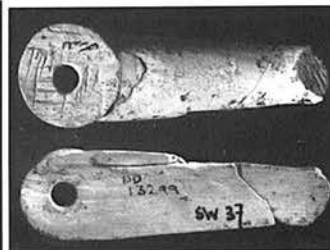

S2265
FS, SW37, ND13299.
IN IV, 1312.

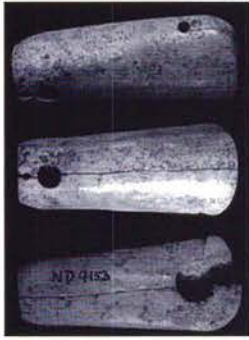

S2266
FS, SW37, ND9153.
IN IV, 1313.



S2267
FS, SW37, ND13134.
IN IV, 1314.



S2268
FS, SW37, ND13133.
IN IV, 1315.



S2269
FS, SW37, ND13416.
IN IV, 1316.



S2270
FS, SW37, ND13419.
IN IV, 1317.



S2271
FS, SW37, ND13417.
IN IV, 1318.



S2272
FS, SW37, ND13418.
IN IV, 1319.



S2273
FS, SW37, ND13420.
IN IV, 1320.



S2274
FS, SW37, ND13421.
IN IV, 1321.



S2275
FS, SW37, ND8048.
IN IV, 1322.



S2276
FS, SW37, ND13135.
IN IV, 1323.



S2277
FS, SW37, ND13297.
IN IV, 1324.



S2278
FS, SW37, ND13584.
IN IV, 1325.

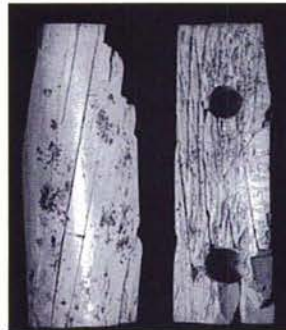

S2279
FS, SW37, ND9131.
IN IV, 1326.

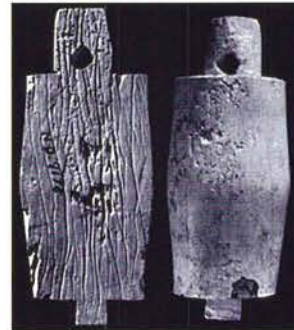

S2280
FS, SW37, ND9176.
IN IV, 1327.



S2281
FS, SW37, ND9670.
IN IV, 1328.



S2282
FS, SW37, ND9117.
IN IV, 1329.



S2283
FS, SW37, ND13583.
IN IV, 1330.

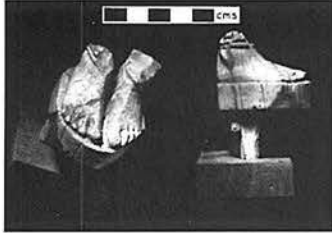

S2284
FS, SW37, ND10357.
IN IV, 1331.



S2285
FS, SW37, ND10356.
IN IV, 1332.



S2286
FS, SW37, ND13422.
IN IV, 1333.



S2287
FS, SW37, ND10383.
IN IV, 1334.

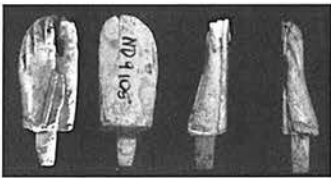

S2288
FS, SW37, ND9105.
IN IV, 1335.



S2289
FS, SW37, ND10536.
IN IV, 1336.

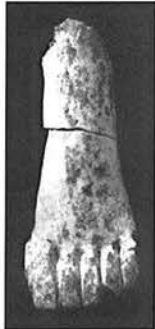

S2290
FS, SW37, ND13298.
IN IV, 1337.



S2291
FS, SW37, ND13080.
IN IV, 1338.



S2292
FS, SW37, ND13603.
IN IV, 1339.



S2293
FS, SW37, ND7605.
IN IV, 1341.



S2294
FS, SW37, ND7607.
IN IV, 1343.

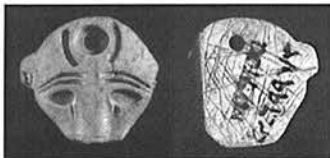

S2295
FS, SW37, ND9100a.
IN IV, 1344.



S2296
FS, SW37, ND9100b.
IN IV, 1345.



S2297
FS, SW37, ND10391.
IN IV, 1346.



S2298
FS, SW37, ND10392.
IN IV, 1347.



S2299
FS, SW37, ND10464.
IN IV, 1348.



S2300
FS, SW37, ND10465.
IN IV, 1349.



S2301
FS, SW37, ND10466.
IN IV, 1350.



S2302
FS, SW37, ND10507.
IN IV, 1351.



S2303
FS, SW37, ND10687.
IN IV, 1352.

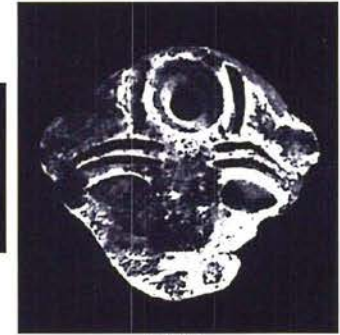

S2304
FS, SW37, ND10688.
IN IV, 1353.



S2305
FS, SW37, ND13423.
IN IV, 1354.



S2306
FS, SW37, ND13424.
IN IV, 1355.

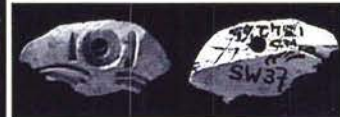

S2307
FS, SW37, ND13425a.
IN IV, 1356.



S2308
FS, SW37, ND13425b.
IN IV, 1357.



S2309
FS, SW37, ND10538.
IN IV, 1358.



S2310
FS, SW38, ND10537.
IN IV, 1359.



S2311
FS, SW37, ND13058.
IN IV, 1360.



S2312
FS, SW37, ND13012.
IN IV, 1361.

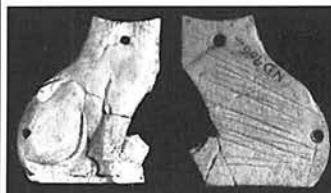

S2313
FS, SW37, ND9654.
IN IV, 1362.



S2314
FS, SW37, ND10307.
IN IV, 1363.

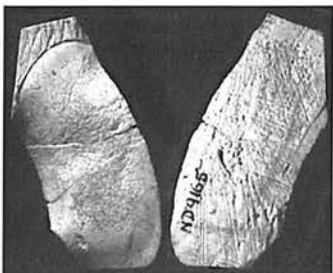

S2315
FS, SW37, ND9165.
IN IV, 1364.



S2316
FS, SW37, ND13016.
IN IV, 1365.



S2317
FS, SW37, ND10360.
IN IV, 1366.



S2318
FS, SW37, ND13272.
IN IV, 1367.

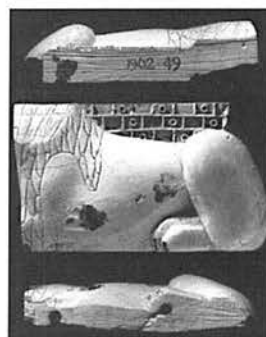

S2319
FS, SW37, ND10338.
IN IV, 1368.

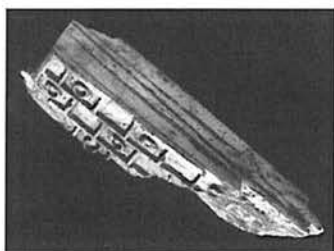

S2320
FS, SW37, ND13062.
IN IV, 1369.



S2321
FS, SW37, ND7691.
IN IV, 1370.



S2322
FS, SW37, ND9415.
IN IV, 1371.



S2323
FS, SW37, ND13060.
IN IV, 1372.

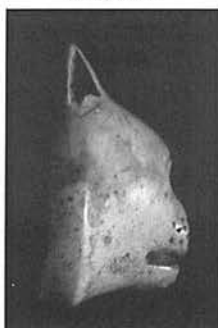

S2324
FS, SW37, ND13066.
IN IV, 1373.



S2325
FS, SW37, ND13059.
IN IV, 1374.

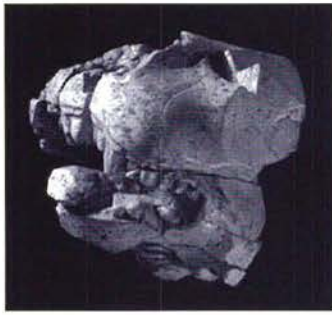

S2326
FS, SW37, ND13575.
IN IV, 1375.



S2327
FS, SW37, ND13578.
IN IV, 1376.

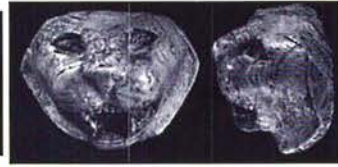

S2328
FS, SW37, ND9490.
IN IV, 1377.

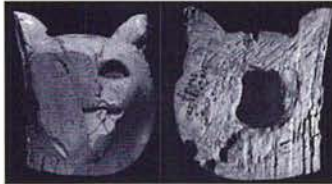

S2329
FS, SW37, ND13177.
IN IV, 1378.

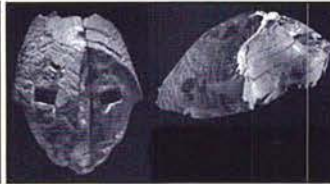

S2330
FS, SW37, ND13577.
IN IV, 1379.

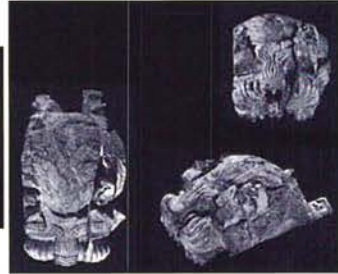

S2331
FS, SW37, ND9661.
IN IV, 1380.

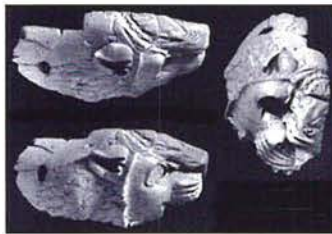

S2332
FS, SW37, ND7794a.
IN IV, 1381.



S2333
FS, SW37, ND7794b.
IN IV, 1382.

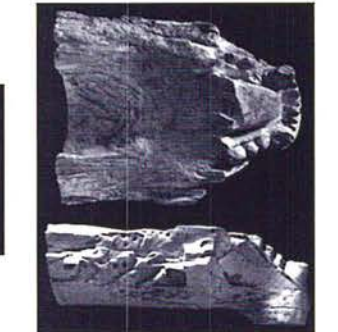

S2334
FS, SW37, ND13576.
IN IV, 1383.



S2335
FS, SW37, ND8032.
IN IV, 1384.



S2336
FS, SW37, ND9759.
IN IV, 1385.

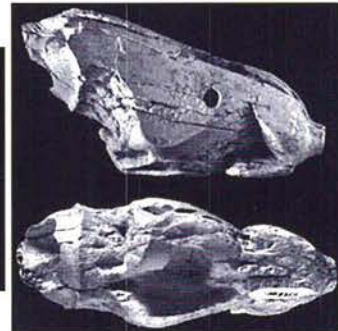

S2337
FS, SW37, ND9759.
IN IV, 1385.



S2338
FS, SW37, ND9167.
IN IV, 1386.



S2339
FS, SW37, ND10339.
IN IV, 1387.

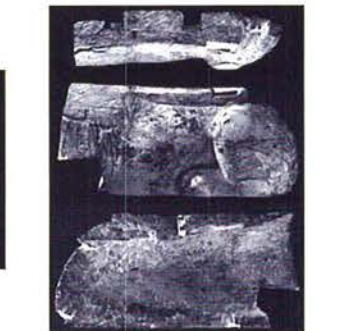

S2340
FS, SW37, ND10691.
IN IV, 1388.

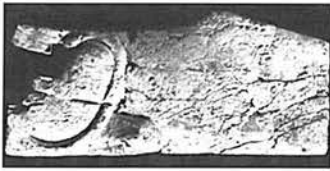

S2341
FS, SW37, ND9728.
IN IV, 1389.



S2342
FS, SW37, ND9171.
IN IV, 1390.

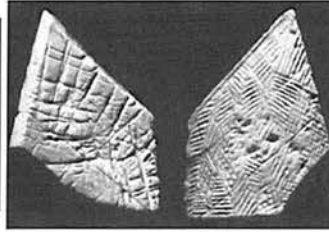

S2343
FS, SW37, ND9166.
IN IV, 1391.



S2344
FS, SW37, ND9658.
IN IV, 1392.

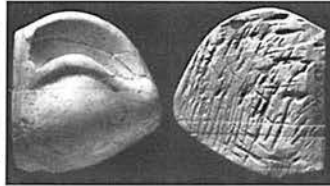

S2345
FS, SW37, ND10436.
IN IV, 1393.



S2346
FS, SW37, ND9697.
IN IV, 1394.



S2347
FS, SW37, ND10462.
IN IV, 1395.

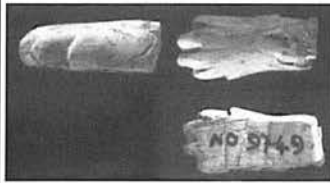

S2348
FS, SW37, ND9749.
IN IV, 1396.



S2349
FS, SW37, ND13566a.
IN IV, 1397.



S2350
FS, SW37, ND13566b.
IN IV, 1398.



S2351
FS, SW37, ND13566c.
IN IV, 1399.



S2352
FS, SW37, ND13567a.
IN IV, 1400 (second image from book).



S2353
FS, SW37, ND13567b.
IN IV, 1401 (second image from book).



S2354
FS, SW37, ND13567c.
IN IV, 1402.



S2355
FS, SW37, ND13570.
IN IV, 1403.



S2356
FS, SW37, ND13571a.
IN IV, 1404.



S2357
FS, SW37, ND13571b.
IN IV, 1405.



S2358
FS, SW37, ND10506.
IN IV, 1406.

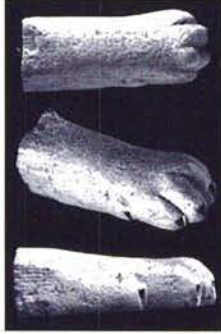

S2359
FS, SW37, ND10394.
IN IV, 1407.



S2360
FS, SW37, ND10340.
IN IV, 1408.



S2361
FS, SW37, ND10393.
IN IV, 1409.



S2362
FS, SW37, ND9704.
IN IV, 1410.



S2363
FS, SW37, ND9159.
IN IV, 1411.



S2364
FS, SW37, ND10689.
IN IV, 1412.

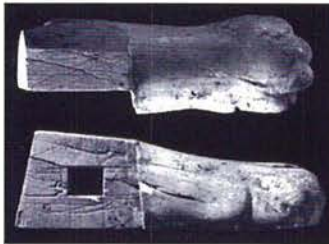

S2365
FS, SW37, ND10475.
IN IV, 1413.

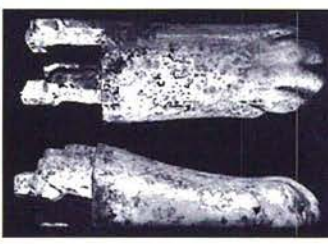

S2366
FS, SW37, ND9414.
IN IV, 1414.



S2367
FS, SW37, ND13568a.
IN IV, 1415.



S2368
FS, SW37, ND13568b.
IN IV, 1416.



S2369
FS, SW37, ND13568c.
IN IV, 1417.



S2370
FS, SW37, ND13568d.
IN IV, 1418.



S2371
FS, SW37, ND13569a.
IN IV, 1419.

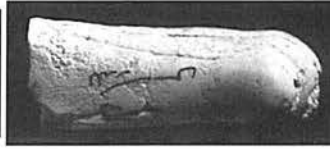

S2372
FS, SW37, ND13569b.
IN IV, 1420.

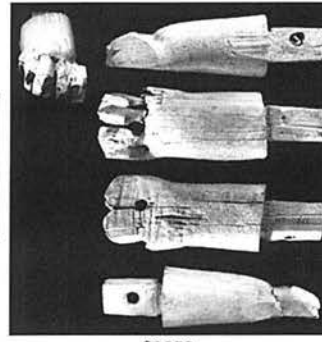

S2373
FS, SW37, ND10355.
IN IV, 1421.



S2374
FS, SW37, ND13340.
IN IV, 1422.



S2375
FS, SW37, ND10690.
IN IV, 1423.



S2376
FS, SW37, ND10422.
IN IV, 1424.

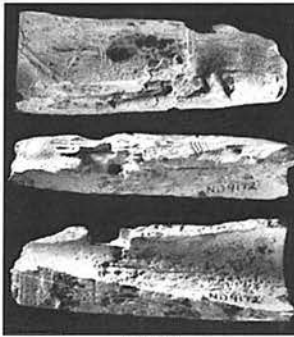

S2377
FS, SW37, ND9172.
IN IV, 1425.



S2378
FS, SW37, ND9724.
IN IV, 1426.



S2379
FS, SW37, ND13570.
IN IV, 1427.



S2380
FS, SW37, ND13571a.
IN IV, 1428.

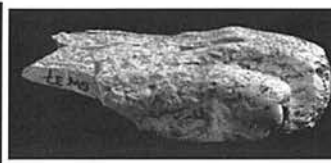

S2381
FS, SW37, ND13571b.
IN IV, 1429.



S2382
FS, SW37, ND10395.
IN IV, 1430.

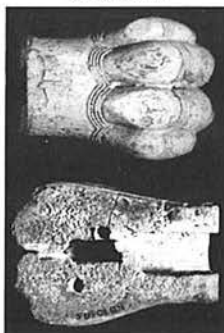

S2383
FS, SW37, ND10505.
IN IV, 1431.



S2384
FS, SW37, ND13573.
IN IV, 1432.



S2385
FS, SW37, ND9735.
IN IV, 1433.

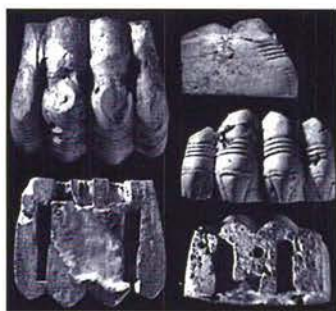

S2386
FS, SW37, ND10323.
IN IV, 1434.



S2387
FS, SW37, ND13574.
IN IV, 1435.

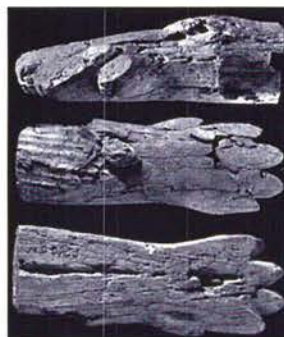

S2388
FS, SW37, ND9740.
IN IV, 1436.



S2389
FS, SW37, ND13572.
IN IV, 1437.



S2390
FS, SW37, ND9703.
IN IV, 1438.



S2391
FS, SW37, ND10560.
IN IV, 1439.

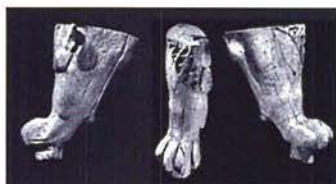

S2392
FS, SW37, ND10529.
IN IV, 1440.

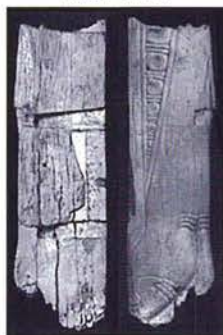

S2393
FS, SW37, ND9659.
IN IV, 1441.

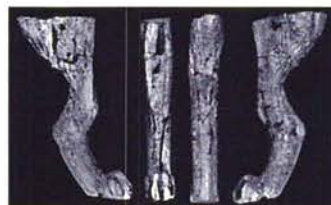

S2394
FS, SW37, ND9175.
IN IV, 1442.

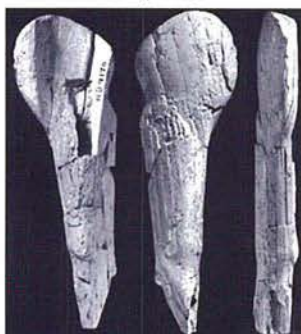

S2395
FS, SW37, ND9170.
IN IV, 1443.



S2396
FS, SW37, ND13582.
IN IV, 1444.

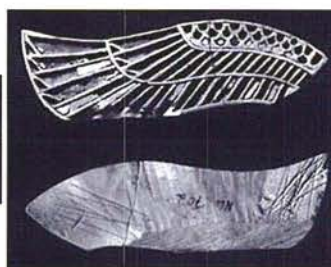

S2397
FS, SW37, ND9702.
IN IV, 1445.

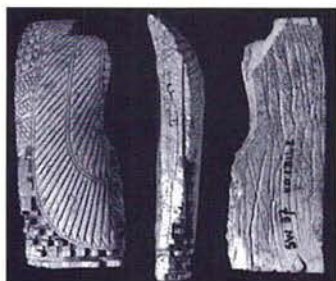

S2398
FS, SW37, ND13143.
IN IV, 1446.



S2399
FS, SW37, ND13519.
IN IV, 1447.



S2400
FS, SW37, ND9416.
IN IV, 1448.



S2401
FS, SW37, ND9653.
IN IV, 1449.

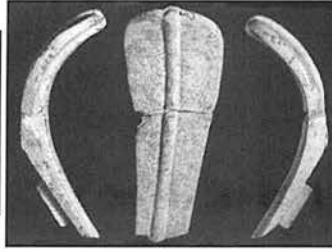

S2402
FS, SW37, ND9109.
IN IV, 1450.

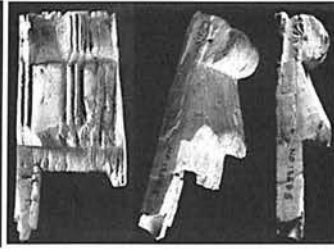

S2403
FS, SW37, ND13585.
IN IV, 1451.



S2404
FS, SW37, ND9757.
IN IV, 1452.

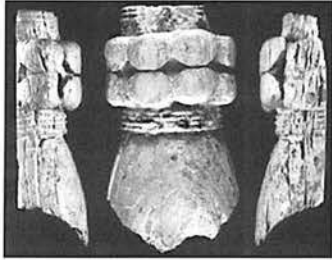

S2405
FS, SW37, ND9161.
IN IV, 1453.

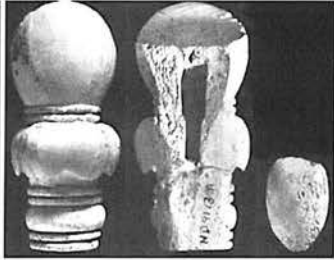

S2406
FS, SW37, ND9173a&b.
IN IV, 1454.



S2407
FS, SW37, ND10324.
IN IV, 1455.



S2408
FS, SW37, ND9723.
IN IV, 1456.



S2409
FS, SW37, ND13595.
IN IV, 1457.



S2410
FS, SW37, ND9174.
IN IV, 1458.



S2411
FS, SW37, ND9466.
IN IV, 1459 (from book).

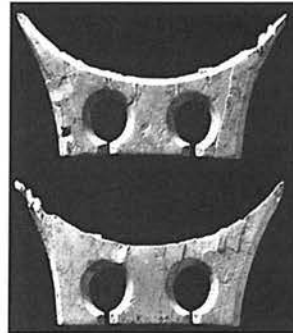

S2412
FS, SW37, ND7799.
IN IV, 1460.



S2413
FS, SW37, ND10407.
IN IV, 1461a.



S2414
FS, SW37, ND10408.
IN IV, 1461b.

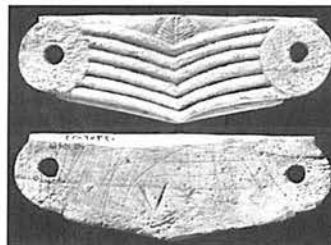

S2415
FS, SW37, ND10419.
IN IV, 1462.



S2416
FS, SW37, ND9691.
IN IV, 1463.



S2417
FS, SW37, ND9418.
IN IV, 1464.

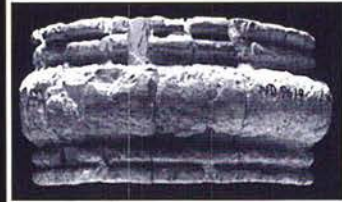

S2418
FS, SW37, ND9679.
IN IV, 1465.

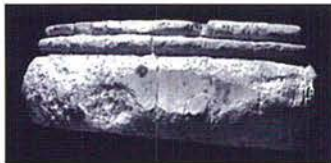

S2419
FS, SW37, ND9678.
IN IV, 1466.



S2420
FS, SW37, ND9756.
IN IV, 1467.



S2421
FS, SW37, ND9108.
IN IV, 1468.



S2422
FS, SW37, ND9107.
IN IV, 1469.



S2423
FS, SW37, ND9096.
IN IV, 1470.



S2424
FS, SW37, ND9712.
IN IV, 1471.



S2425
FS, SW37, ND10730.
IN IV, 1472.



S2426
FS, SW38, MD13228.
IN IV, 1473.



S2427
FS, SW37, ND13229.
IN IV, 1474.



S2428
FS, SW37, ND9421.
IN IV, 1475.

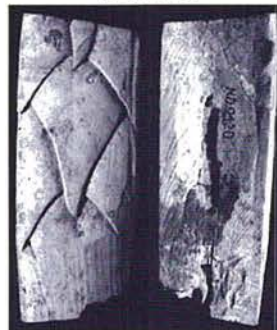

S2429
FS, SW37, ND9420.
IN IV, 1476.



S2430
FS, SW37, ND13119.
IN IV, 1477.

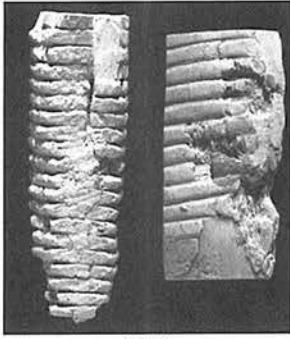

S2431
FS, SW37, ND13581, a & b.
IN IV, 1478.

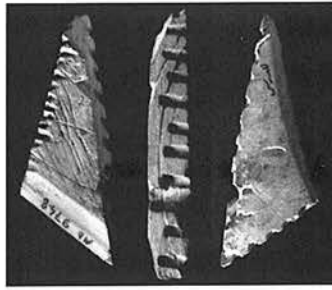

S2432
FS, SW37, ND9748.
IN IV, 1479.

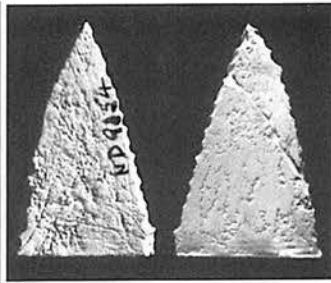

S2433
FS, SW37, ND9154.
IN IV, 1480.

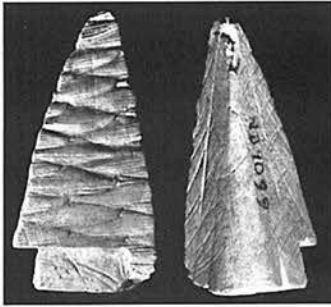

S2434
FS, SW37, ND9099.
IN IV, 1481.

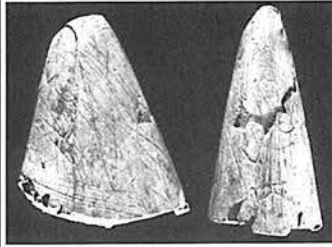

S2435
FS, SW37, ND9699.
IN IV, 1482.



S2436
FS, SW37, ND9657.
IN IV, 1483.

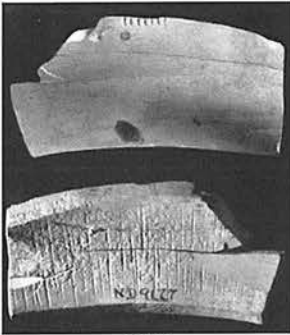

S2437
FS, SW37, ND9177.
IN IV, 1484.



S2438
FS, SW37, ND13301.
IN IV, 1485.



S2439
FS, SW37, ND13562.
IN IV, 1486.

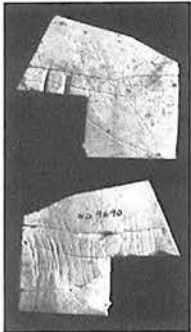

S2440
FS, SW37, ND9690.
IN IV, 1487.

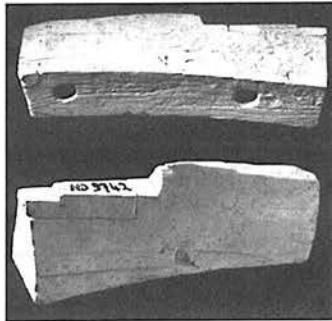

S2441
FS, SW37, ND9742.
IN IV, 1488.

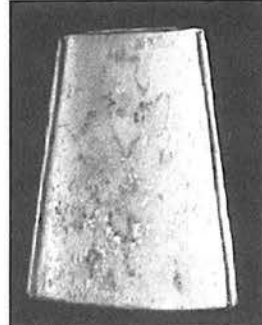

S2442
FS, SW37, ND9115.
IN IV, 1489.

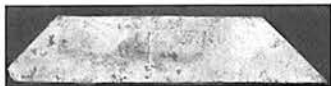

S2443
FS, SW37, ND9125.
IN IV, 1490.

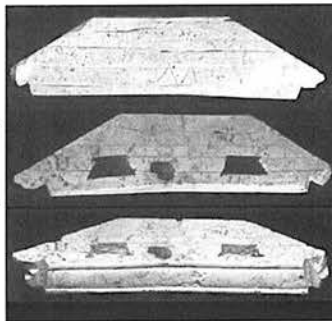

S2444
FS, SW37, ND9164.
IN IV, 1491.

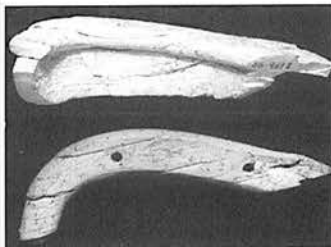

S2445
FS, SW37, ND9698.
IN IV, 1492.



S2446
FS, SW37, ND9550.
IN IV, 1493.



S2447
FS, SW37, ND9683.
IN IV, 1494.



S2448
FS, SW37, ND9745.
IN IV, 1495.



S2449
FS, SW37, ND9116.
IN IV, 1496.



S2450
FS, SW37, ND9126.
IN IV, 1497.

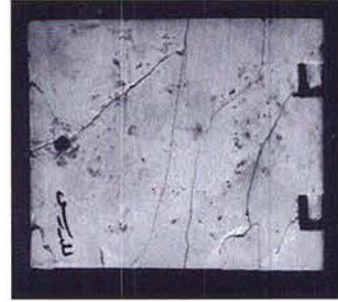

S2451
FS, SW37, ND13065.
IN IV, 1498.



S2452
FS, SW37, ND9680.
IN IV, 1499.



S2453
FS, SW37, ND9693.
IN IV, 1500.

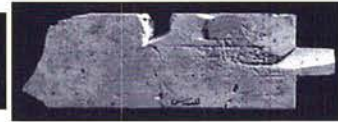

S2454
FS, SW37, ND13520.
IN IV, 1501.



S2455
FS, SW37, ND9147.
IN IV, 1502.

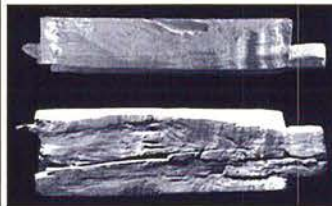

S2456
FS, SW37, ND9694.
IN IV, 1503.



S2457
FS, SW37, ND9685.
IN IV, 1504.

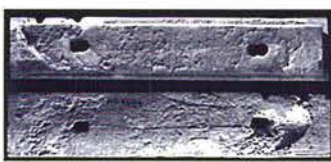

S2458
FS, SW37, ND9686.
IN IV, 1505.

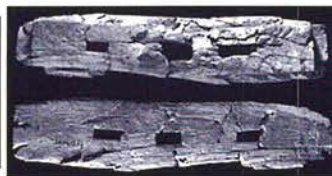

S2459
FS, SW37, ND9687.
IN IV, 1506.

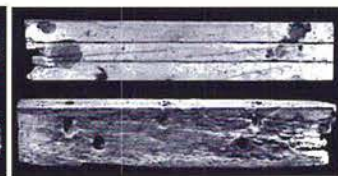

S2460
FS, SW37, ND9614.
IN IV, 1507.

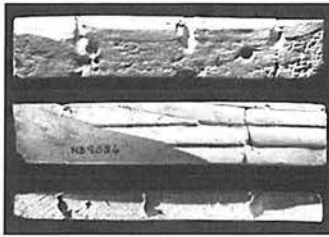

S2461
FS, SW37, ND9684.
IN IV, 1508.

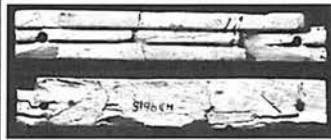

S2462
FS, SW37, ND9615.
IN IV, 1509.



S2463
FS, SW37, ND9616.
IN IV, 1510.

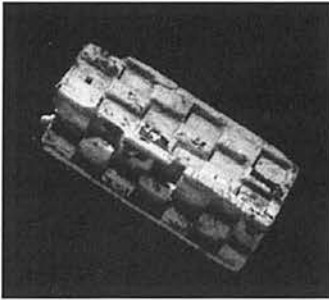

S2464
FS, SW37, ND13063.
IN IV, 1511.

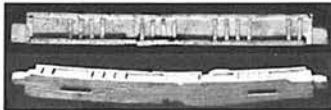

S2465
FS, SW37, ND13064.
IN IV, 1512.

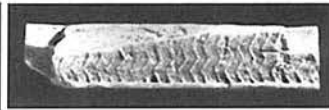

S2466
FS, SW37, ND13296.
IN IV, 1513.

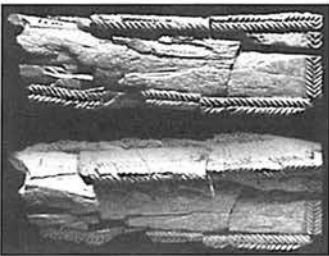

S2467
FS, SW37, ND13197.
IN IV, 1514.

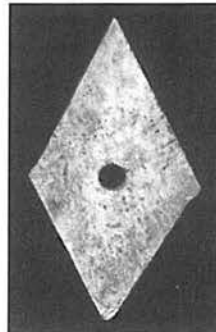

S2468
FS, SW37, ND9120.
IN IV, 1515.

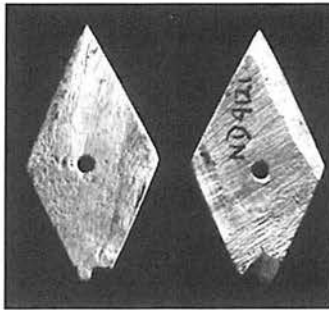

S2469
FS, SW37, ND9121.
IN IV, 1516.

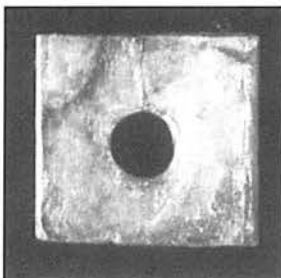

S2470
FS, SW37, ND9122.
IN IV, 1517.

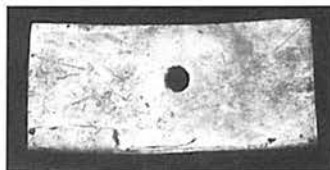

S2471
FS, SW37, ND9148.
IN IV, 1518.



S2472
FS, SW37, ND9151.
IN IV, 1519.

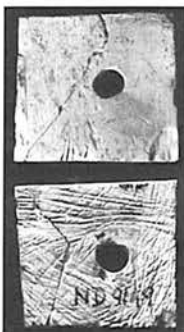

S2473
FS, SW37, ND9149.
IN IV, 1520.



S2474
FS, SW37, ND9709.
IN IV, 1521.



S2475
FS, SW37, ND9123.
IN IV, 1522.



S2476
FS, SW37, ND9145.
IN IV, 1523.

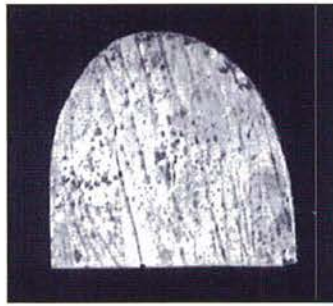

S2477
FS, SW37, ND9146.
IN IV, 1524.

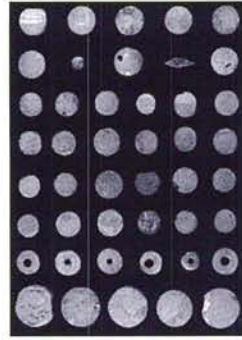

S2478
FS, SW37, ND9715.
IN IV, 1525.



S2479
FS, SW37, ND9124.
IN IV, 1526.



S2480
FS, SW37, ND9129.
IN IV, 1527.



S2481
FS, SW37, ND9706.
IN IV, 1528.



S2482
FS, SW37, ND9695.
IN IV, 1529.



S2483
FS, SW37, ND9133.
IN IV, 1530.

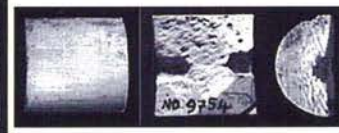

S2484
FS, SW37, ND9754.
IN IV, 1531.



S2485
FS, SW37, ND9755.
IN IV, 1532.

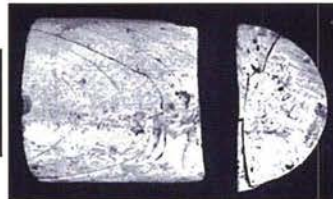

S2486
FS, SW37, ND9128.
IN IV, 1533.

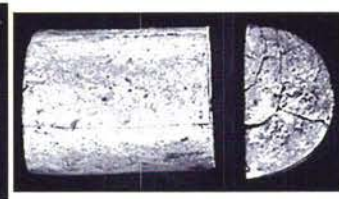

S2487
FS, SW37, ND9127.
IN IV, 1534.

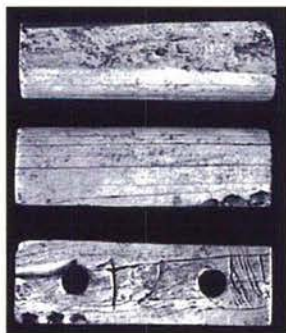

S2488
FS, SW37, ND9132.
IN IV, 1535.

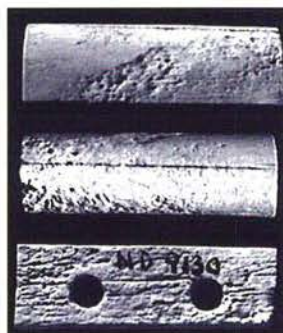

S2489
FS, SW37, ND9130.
IN IV, 1536.

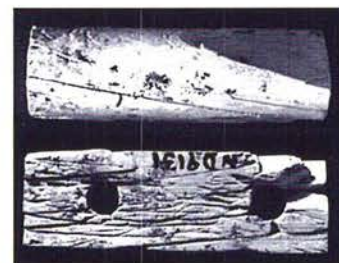

S2490
FS, SW37, ND9131.
IN IV, 1537.

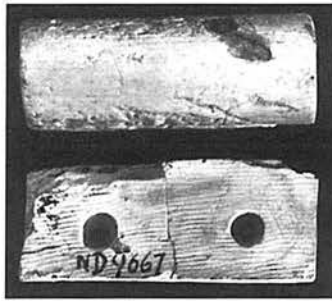

S2491
FS, SW37, ND9667.
IN IV, 1538.

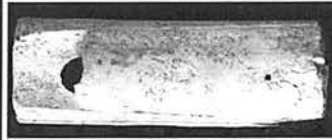

S2492
FS, SW37, ND9666.
IN IV, 1539.

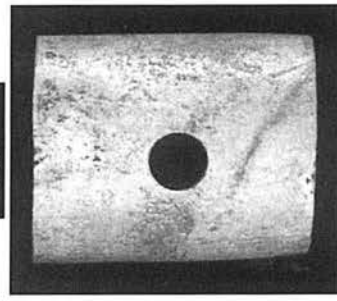

S2493
FS, SW37, ND9150.
IN IV, 1540.

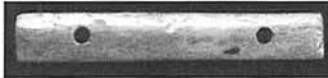

S2494
FS, SW37, ND9144.
IN IV, 1541.



S2495
FS, SW37, ND9140.
IN IV, 1542.



S2496
FS, SW37, ND9142.
IN IV, 1543.



S2497
FS, SW37, ND9141.
IN IV, 1544.



S2498
FS, SW37, ND9143.
IN IV, 1545.



S2499
FS, SW37, ND9139.
IN IV, 1546.



S2500
FS, SW37, ND9138.
IN IV, 1547.



S2501
FS, SW37, ND9137.
IN IV, 1548.

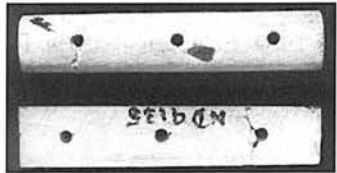

S2502
FS, SW37, ND9135.
IN IV, 1549.

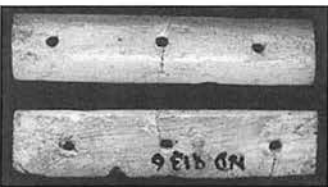

S2503
FS, SW37, ND9136.
IN IV, 1550.



S2504
FS, SW37, ND9134.
IN IV, 1551.



S2505
FS, SW37, ND13579.
IN IV, 1552.



S2506
FS, SW37, ND13580.
IN IV, 1553.

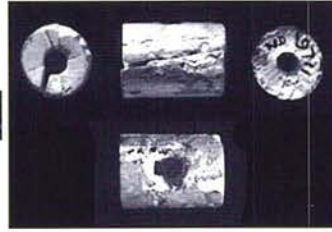

S2507
FS, SW37, ND9711.
IN IV, 1554.



S2508
FS, SW37, ND9119.
IN IV, 1555.



S2509
FS, SW37, ND9692.
IN IV, 1556.

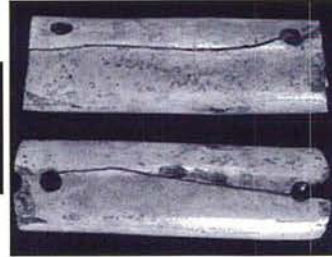

S2510
FS, SW37, ND9152.
IN IV, 1557.



S2511
FS, SW37, ND9668.
IN IV, 1558.

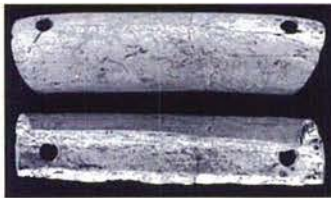

S2512
FS, SW37, ND9669.
IN IV, 1559.

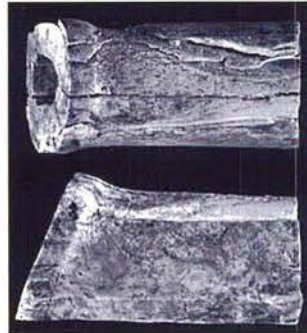

S2513
FS, SW37, ND9696.
IN IV, 1560.



S2514
FS, SW37, ND9753.
IN IV, 1561.



S2515
FS, SW37, ND9752.
IN IV, 1562.



S2516
FS, SW37, ND9102.
IN IV, 1563.



S2517
FS, SW37, ND9101.
IN IV, 1564.

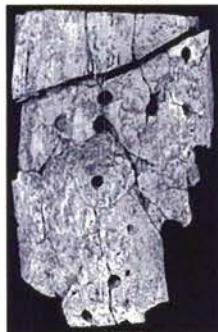

S2518
FS, SW37, ND9718.
IN IV, 1565.



S2519
FS, SW37, ND8198.
IN IV, 1566.

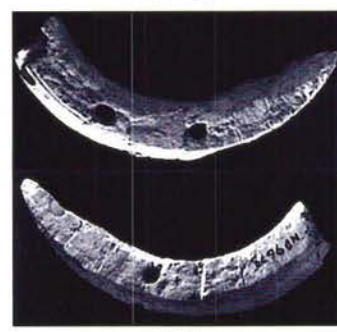

S2520
FS, SW37, ND9678.
IN IV, 1567.



S2521
FS, SW37, ND9112.
IN IV, 1568.

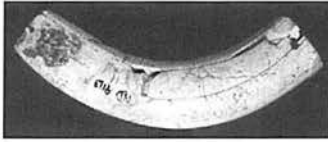

S2522
FS, SW37, ND9113.
IN IV, 1569.



S2523
FS, SW37, ND9111.
IN IV, 1570.



S2524
FS, SW37, ND9156.
IN IV, 1571.



S2525
FS, SW37, ND9155.
IN IV, 1572.



S2526
FS, SW37, ND9665.
IN IV, 1573.



S2527
FS, N range A2. ND6303.
IN V, 498.



S2528
FS, B13. ND6317.
IN V, 499.

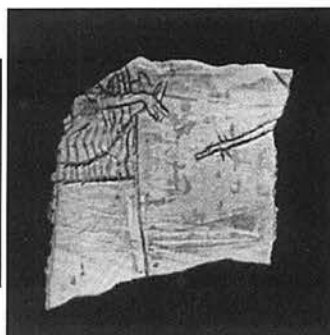

S2529
FS, East wall cut. ND12181.
IN V, 500.



S2530
FS, Unprov. NF6445.
IN V, 501.



S2531
FS, Unprov. ND6445.
IN V, 502.



S2532
FS, Unprov. ND6445.
IN V, 503.



S2533
FS, unprov. ND6445.
IN V, 504.



S2534
FS, unprov. ND7635.
IN V, 505.



S2535
FS, unprov. ND6325.
IN V, 506.



S2536
FS, unprov. ND7590.
IN V, 507.



S2537
FS, unprov. ND7863.
IN V, 508.



S2538
FS, unprov. ND6443.
IN V, 509.



This book is a scanned archive of photographs of published ivories found in the great palace arsenal known as Fort Shalmaneser, located in the south-east corner of the lower town at Nimrud.

